Ny upplaga.

BARNENS DANS-ALBUM

FÖRSTA HÄFTET.

Innehåll:

N:o 1.	Polonaise	af	Berner.
„ 2.	Ungdomsdrömmar, Vals	„	Faust.
„ 3.	Elfen-Reigen, Vals	„	Gung'l.
„ 4.	Morgenblätter, Vals	„	Strauss.
„ 5.	Olymp-Vals	„	Lanner.
„ 6.	Barndomsminnen, Vals	„	Faust.
„ 7.	Brudens första Vals	„	Parlow.
„ 8.	Myrtenkronan, Vals	„	Berner.
„ 9.	Souviens-toi, Vals	„	Waldteufel.
„ 10.	Soldat-Polka	„	Faust.
„ 11.	Klockspels-Polka	„	Herzog.
„ 12.	Prima-Vista-Polka	„	Heyer.
„ 13.	Apropos-Polka	„	Faust.
N:o 14.	Française ur Op. Martha	af	Flotow.
„ 15.	Famulus-Française	„	Faust.
„ 16.	Lancier-Quadrille	„	Schubert.
„ 17.	Minne från Särö, Hambo-Polkett		
„ 18.	Charmant! Polka-Mazurka	„	Faust.
„ 19.	Helgolands-Flickan, Polka-Mazurka	„	Kopff.
„ 20.	Rheinländer	„	Peglow.
„ 21.	Storm-Marsch-Galopp	„	Bilse.
„ 22.	Cachucha, Spansk Nationaldans.		
„ 23.	Polska från Vermland.		
„ 24.	Jössehärads-Polska.		
„ 25.	Jul-Lek. "Vill du följa med, så kom".		

Lätt arrangerade för Piano.

STOCKHOLM
ELKAN & SCHILDKNECHT.
HELSINGFORS, A. LINDGREN. GÖTEBORG, ALB. LINDSTRAND.

Pris: 2 Kronor.

Polonaise.

L. Berner.

№ 1.

Fine.

Trio.

D.C. al Fine.

Ungdomsdrömmar. Vals.

C. Faust.

№ 2.

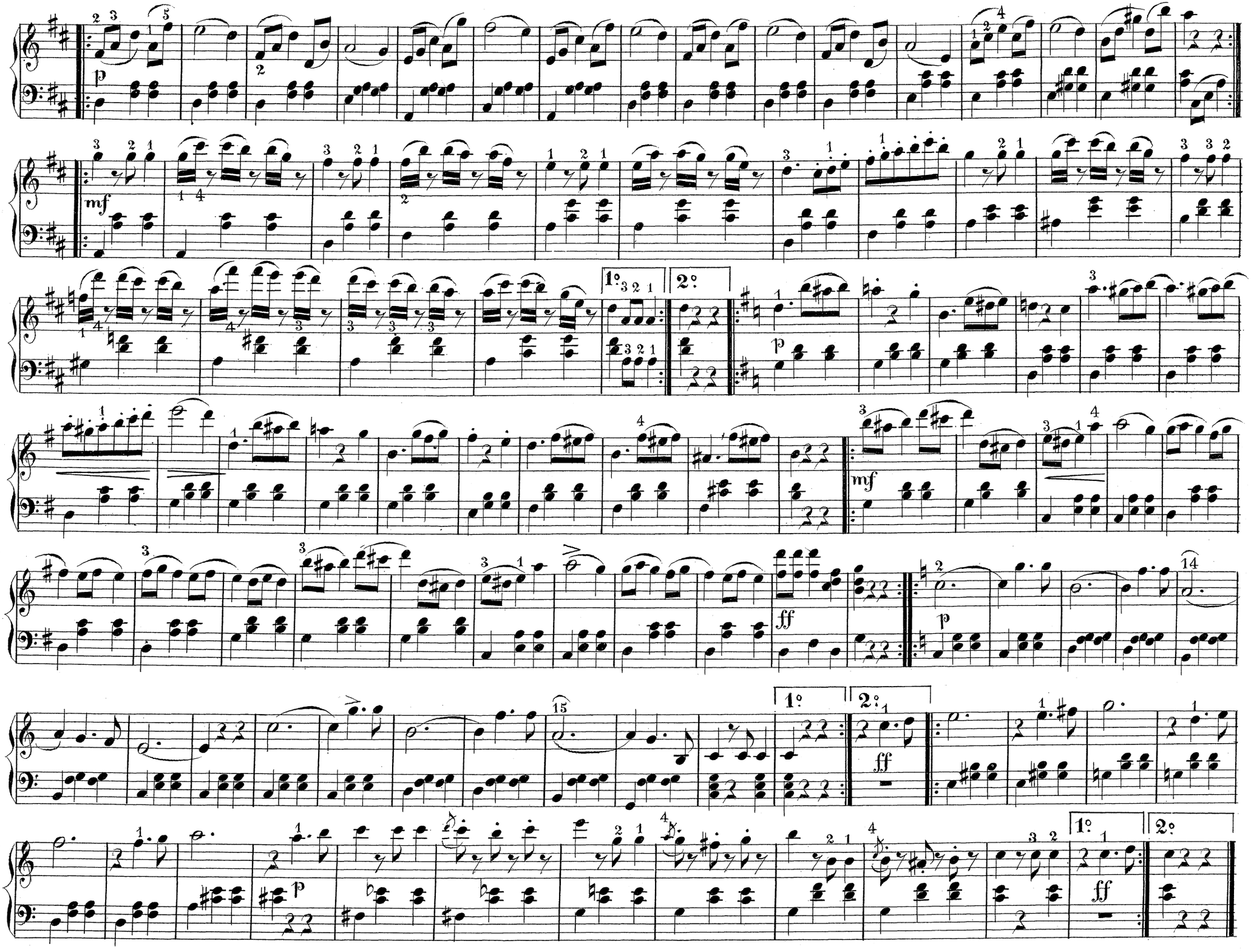
p
mf
1°
2°
p
mf
ff
p
ff
1°
2°
p
1°
2°
ff

Elfen-Reigen. Vals.

J. Gungl.

№ 3.

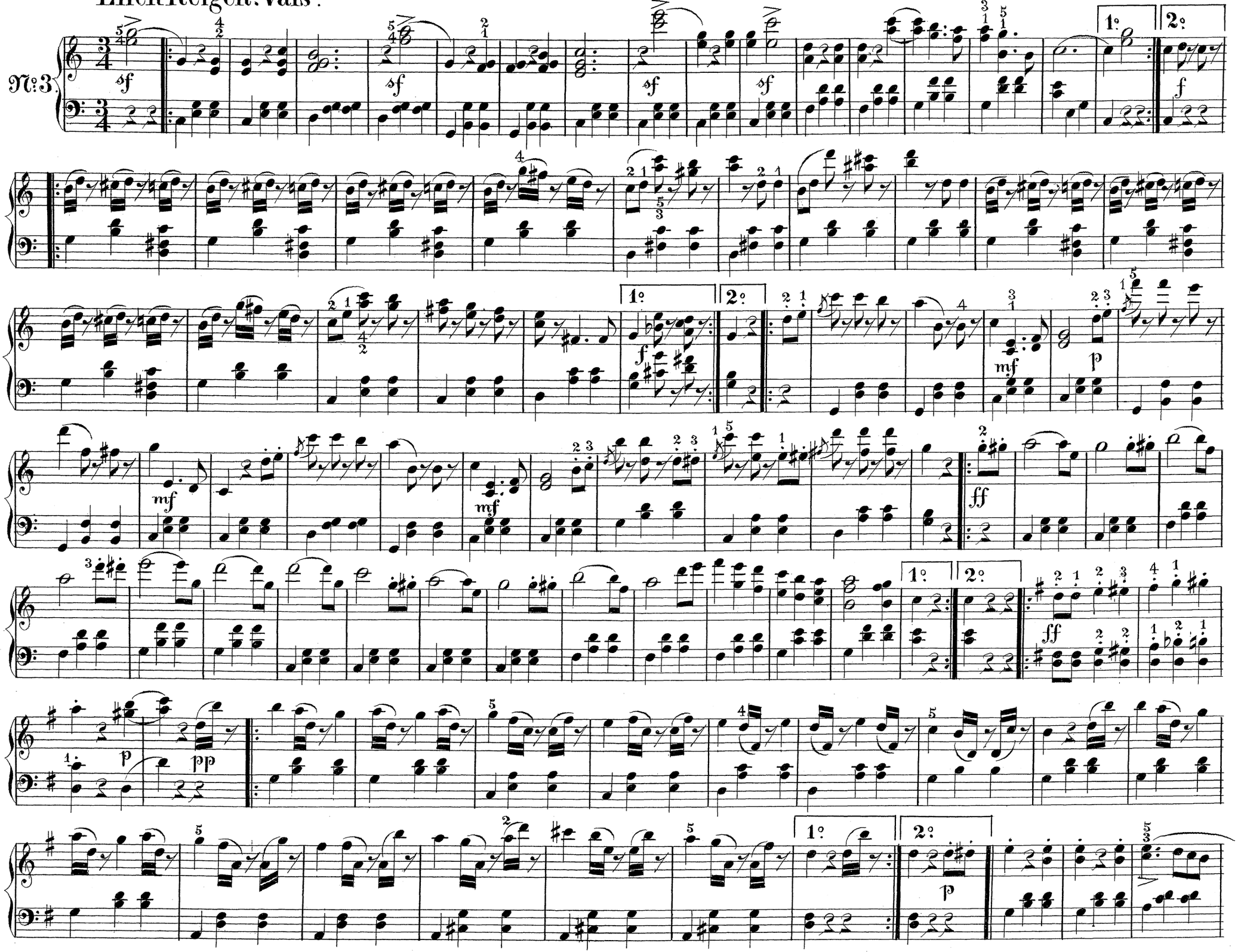

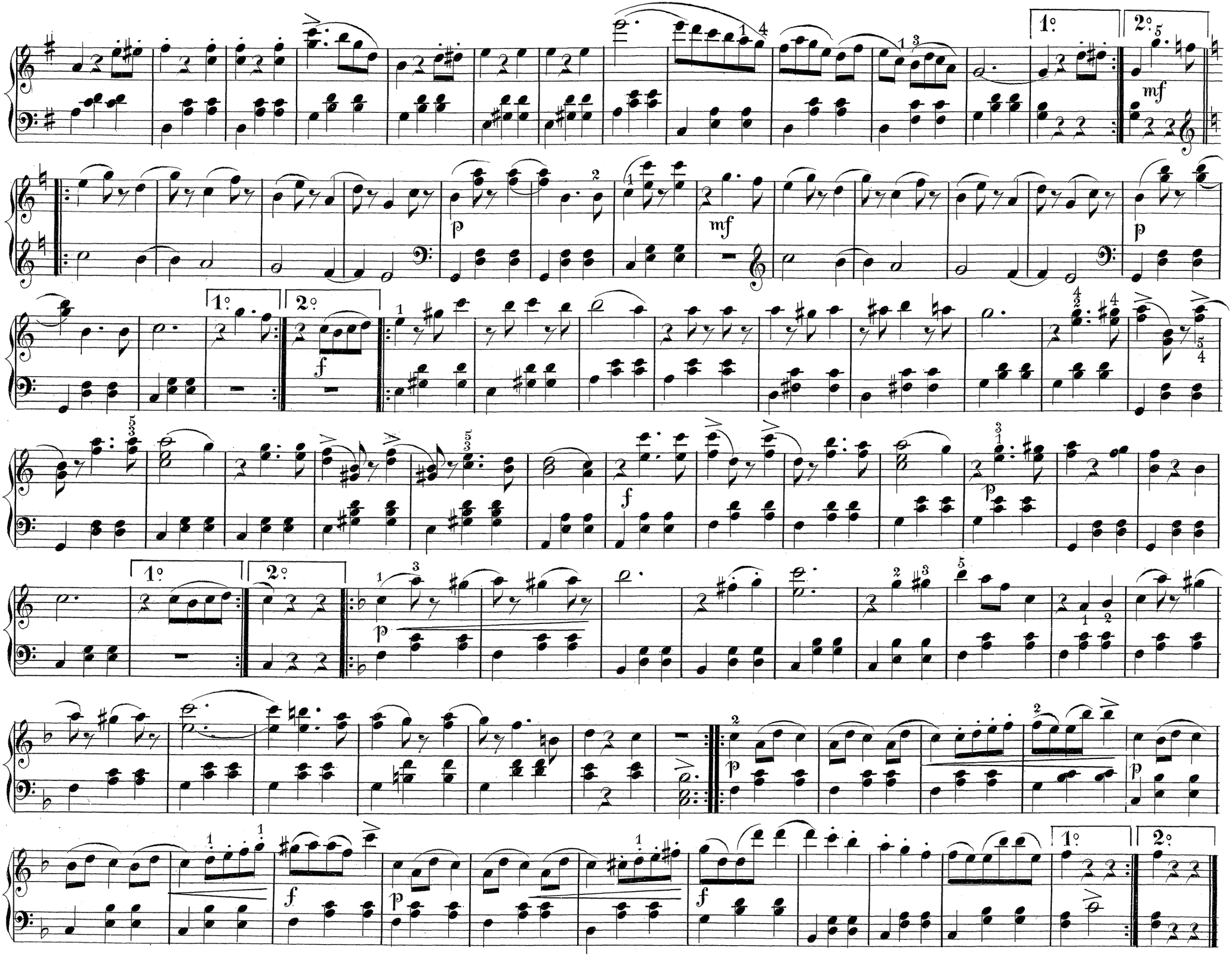
1°
2°
mf
p
mf
p
1°
2°
f
f
p
1°
2°
p
f
p
p
f
1°
2°

Morgenblätter. Vals.

J. Strauss.

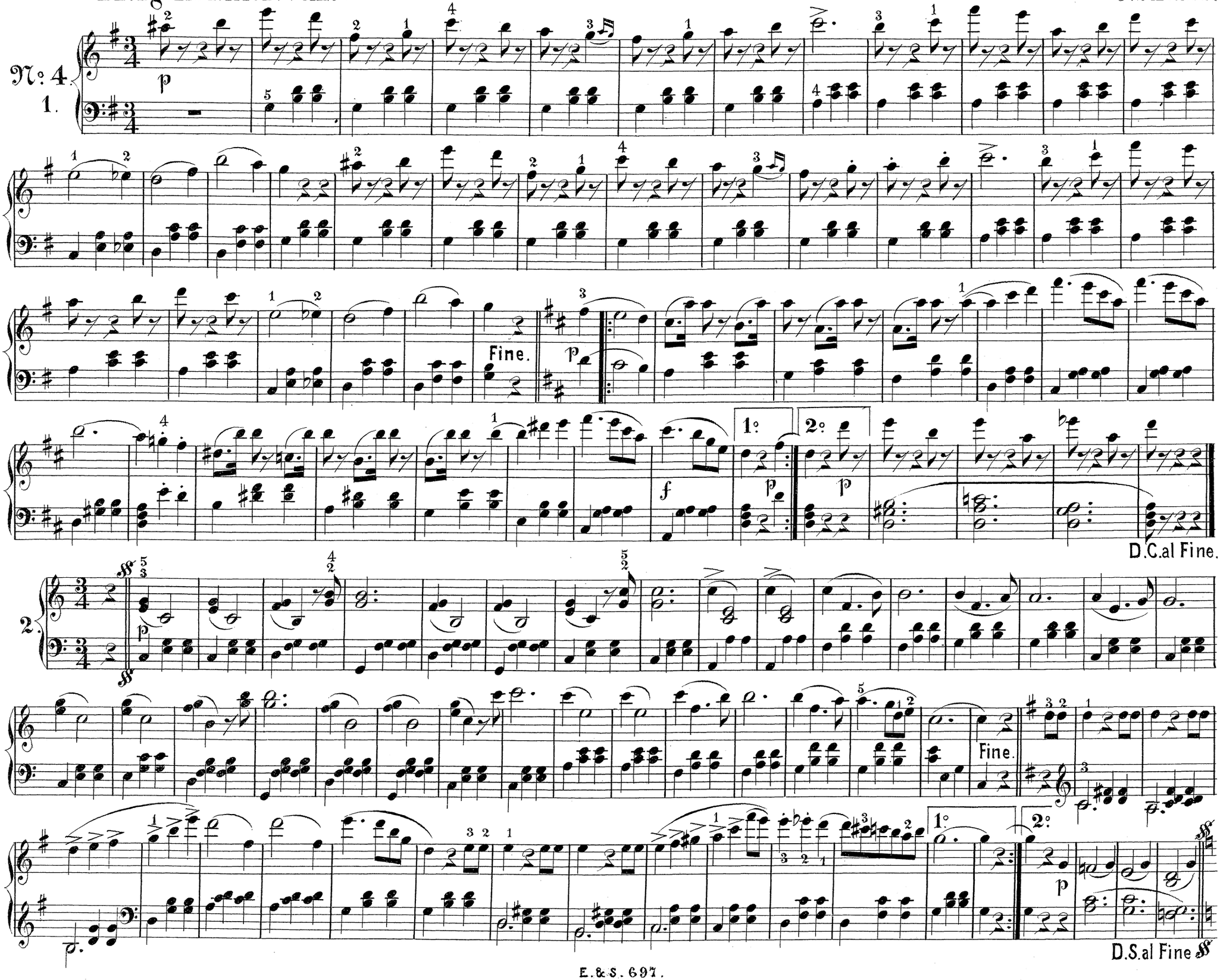

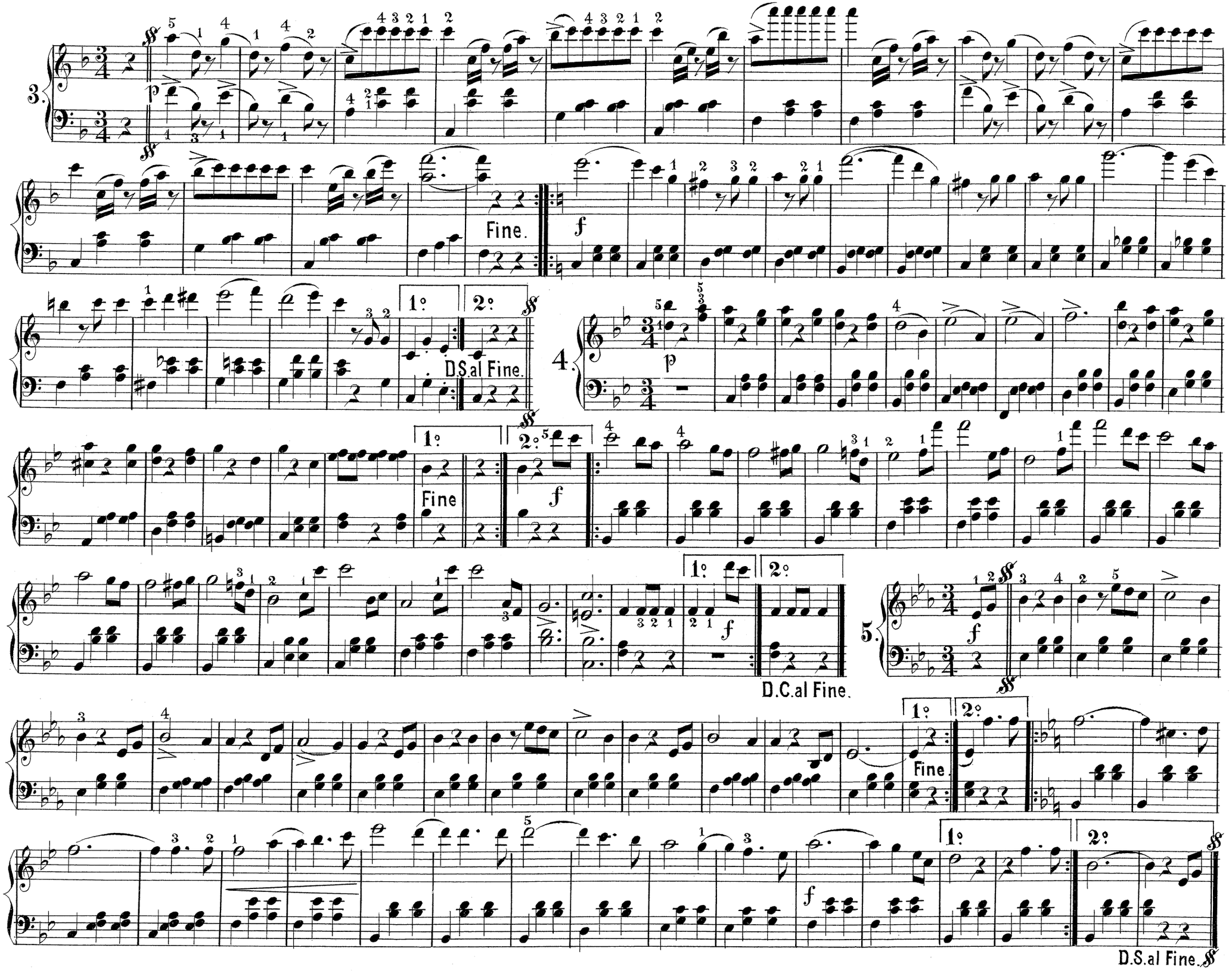
3.
Fine.
D.S.al Fine.
4.
Fine
D.C.al Fine.
5.
Fine.
D.S.al Fine.

Olymp-Vals.

J. Lanner.

№ 5.

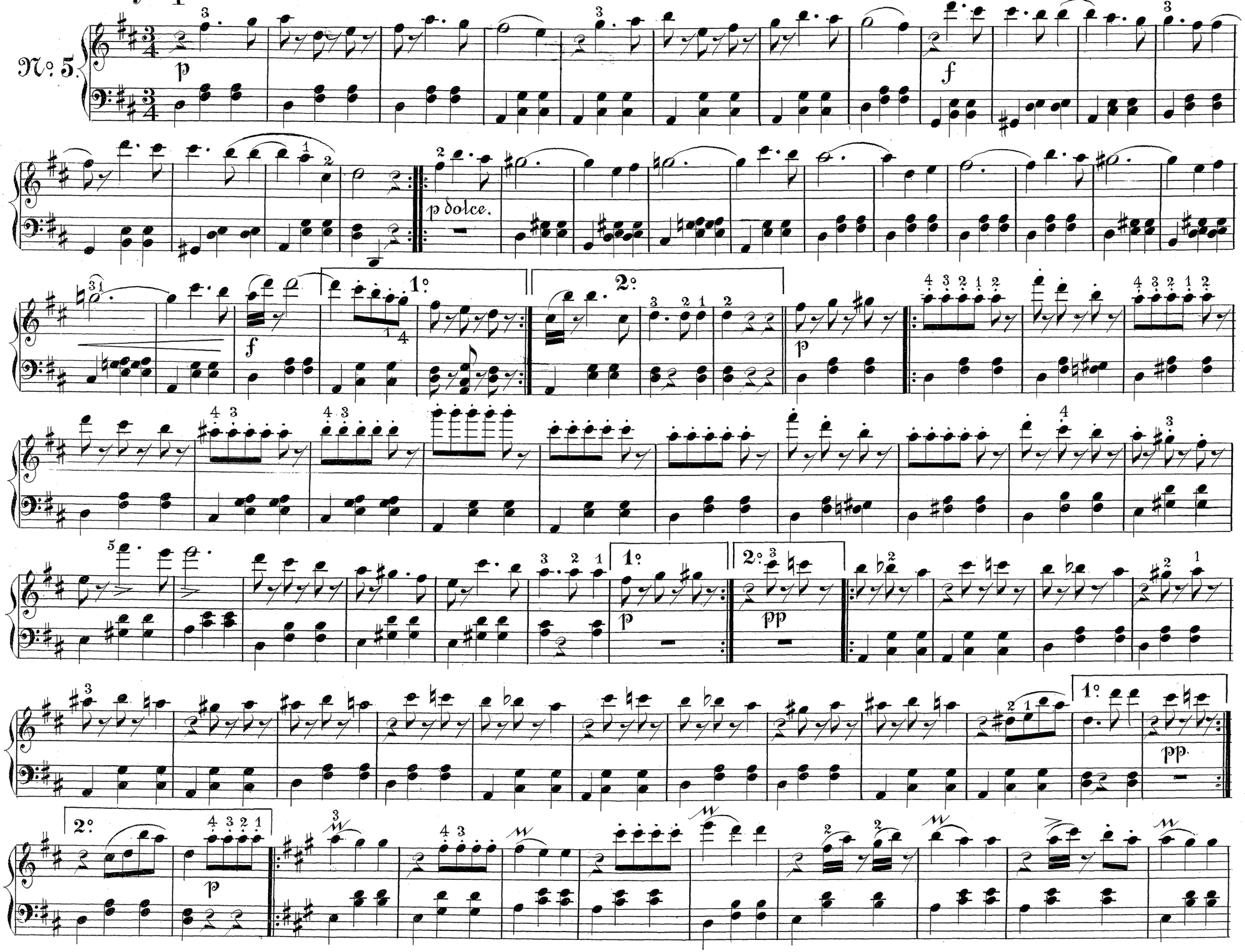

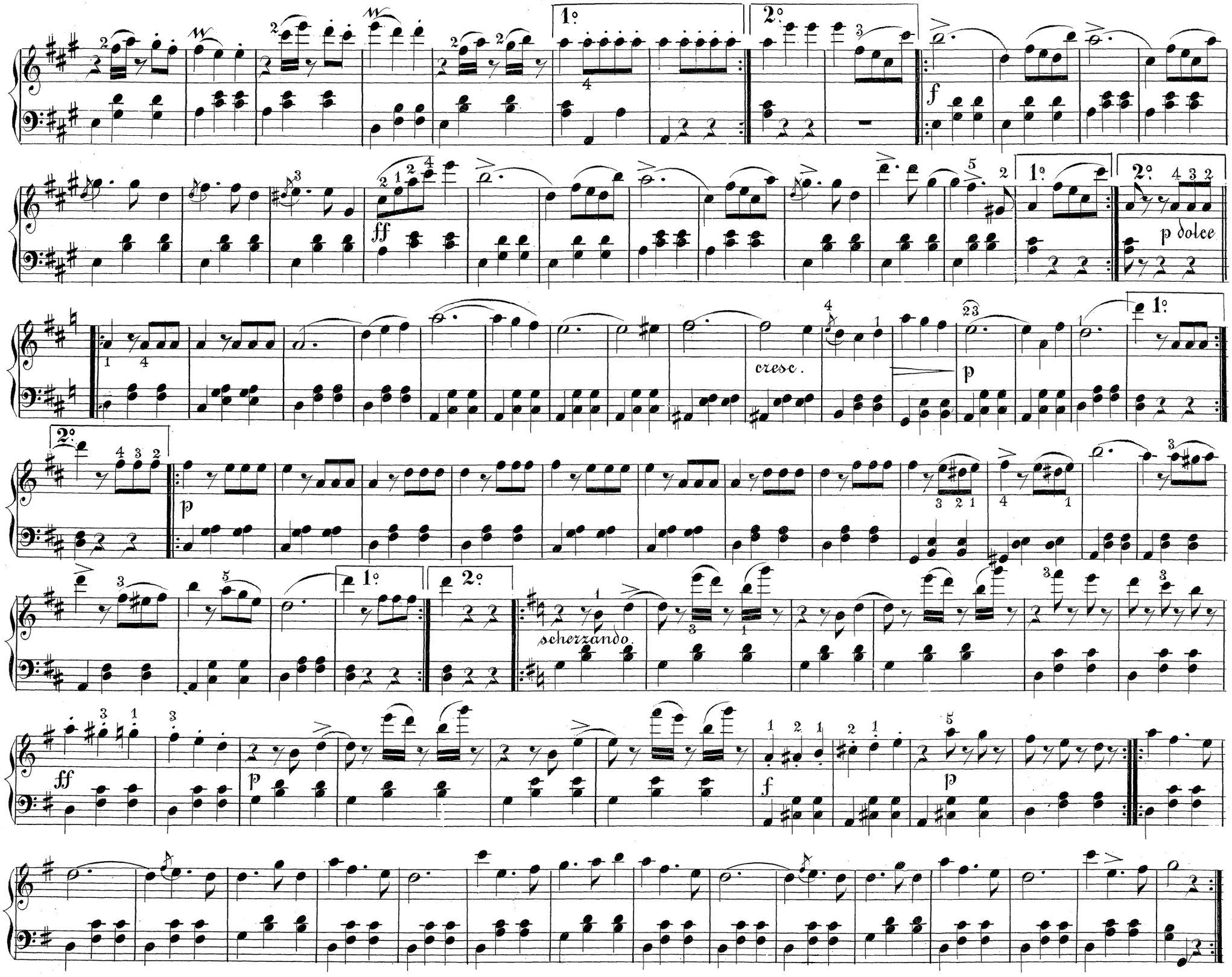
1°
2°
f
ff
p dolce
cresc.
p
scherzando.
ff
p
f
p

Barndomsminnen. Vals.

C. Faust.

con espressione.

№ 6.

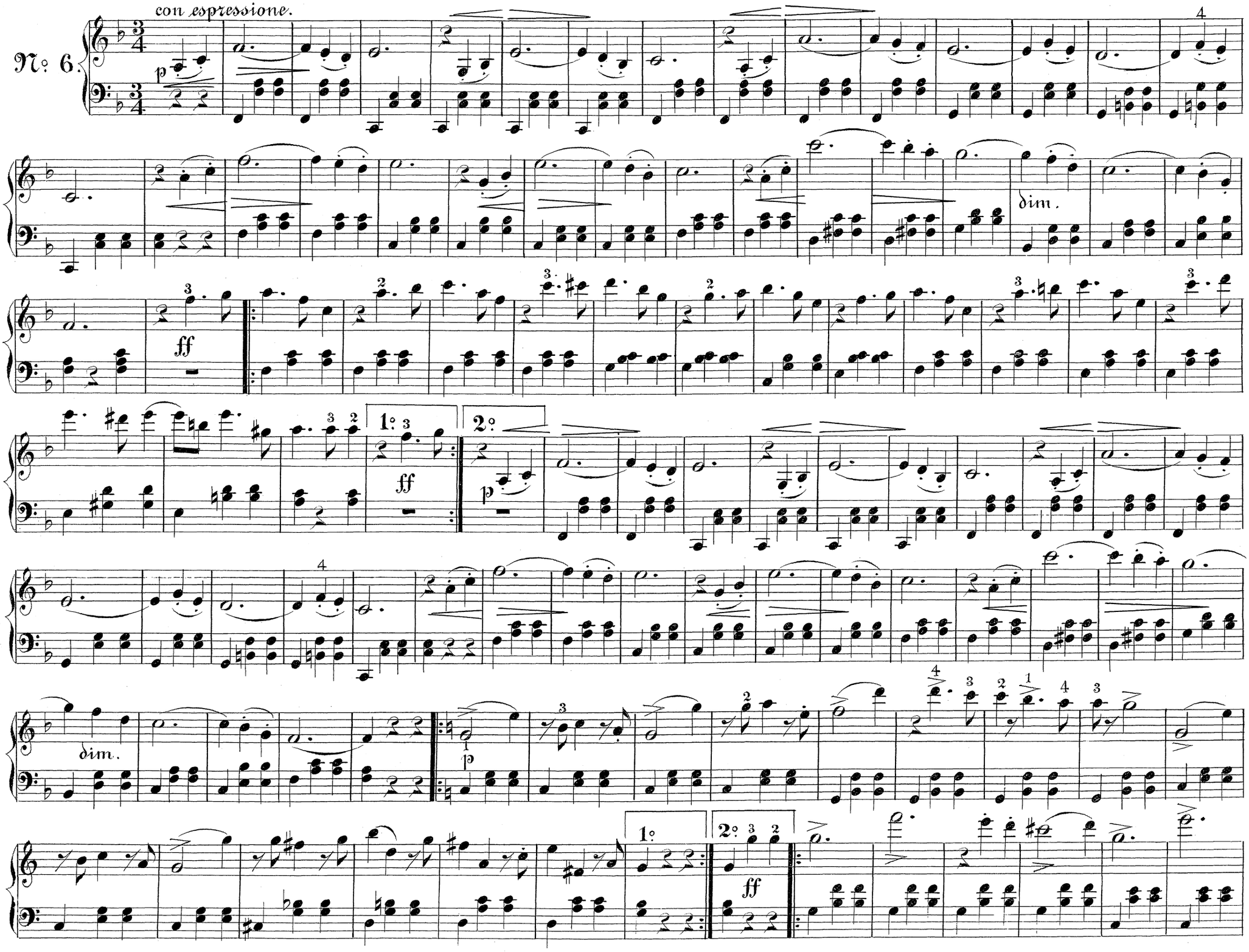

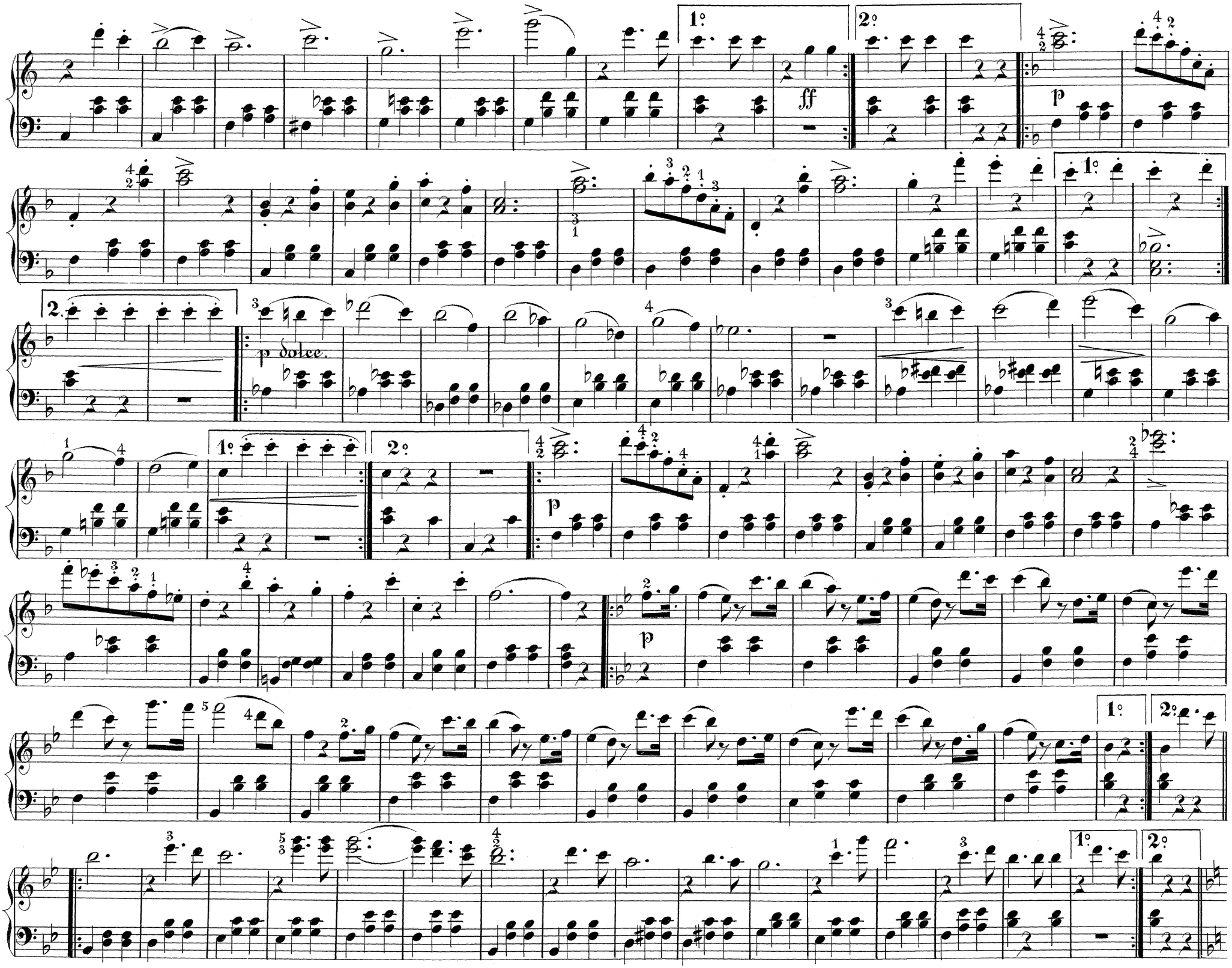
1°
2°
ff
p
1°
2°
2.
p dolce.
1°
2°
p
1°
2°
p
1°
2°
1°
2°

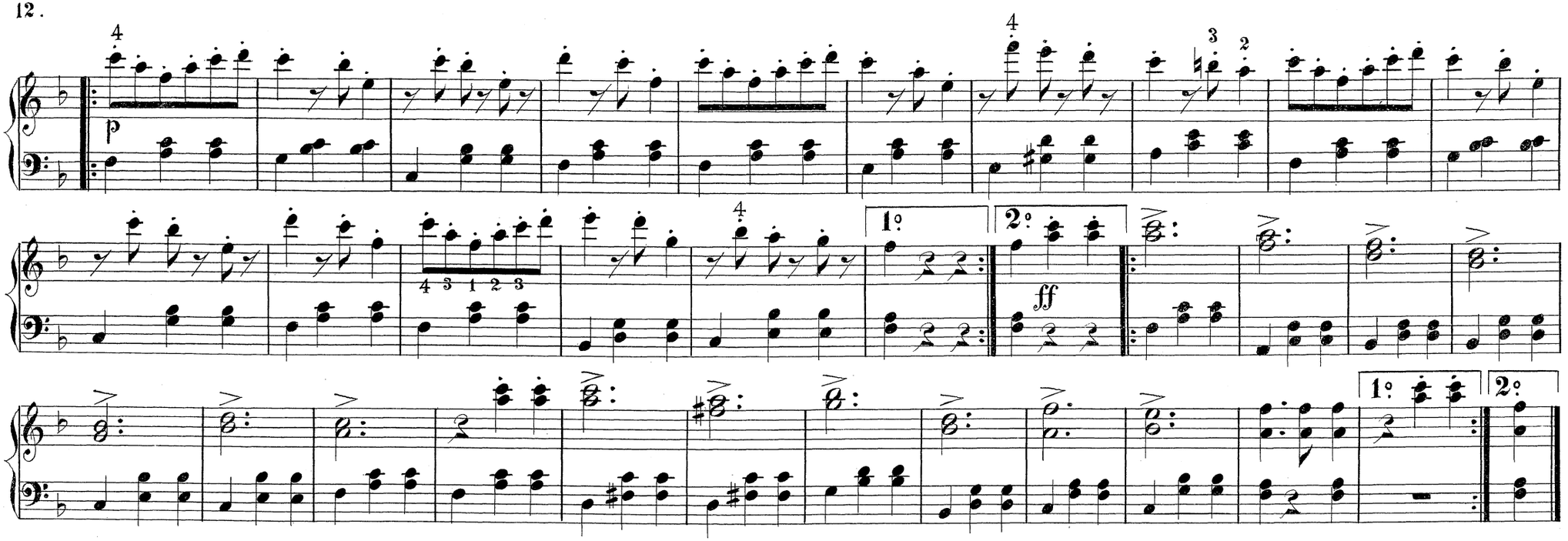

Brudens första Vals.

A. Parlow.

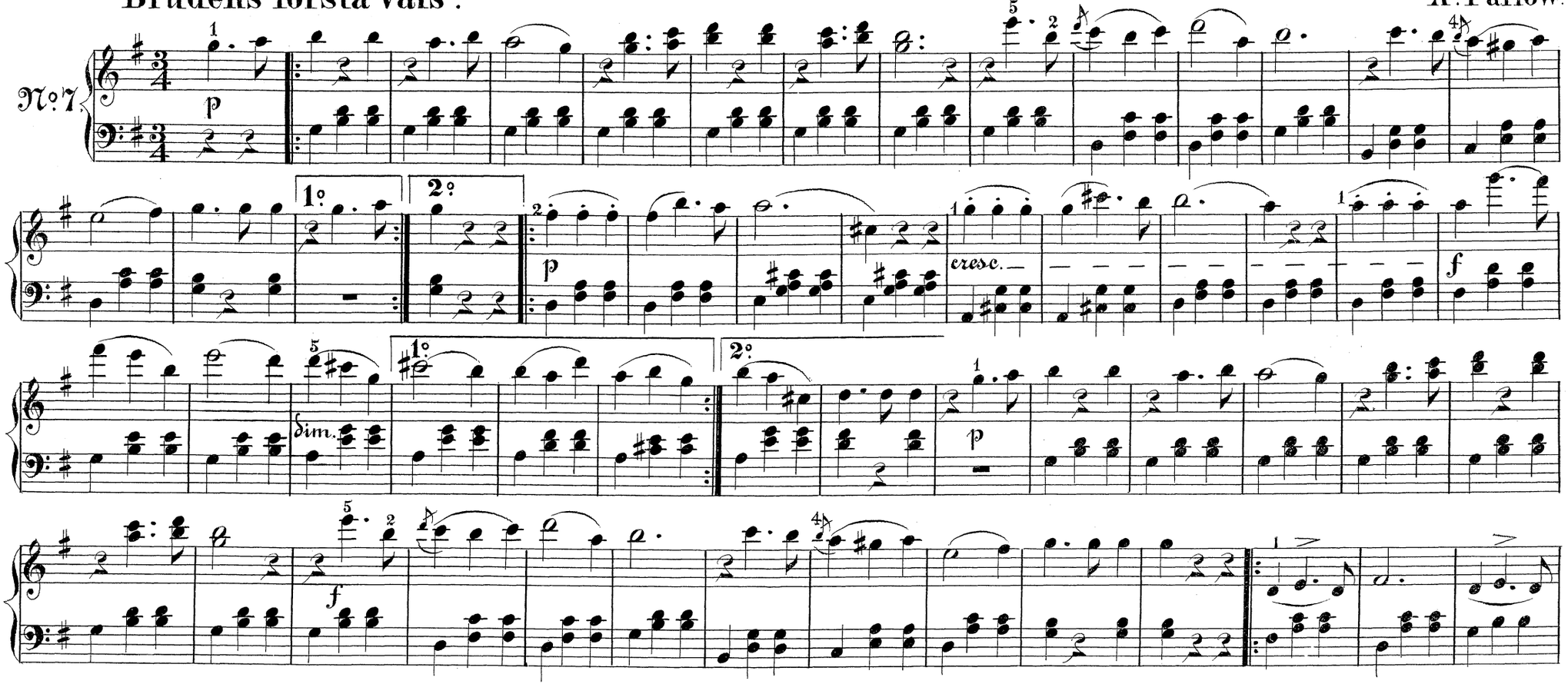

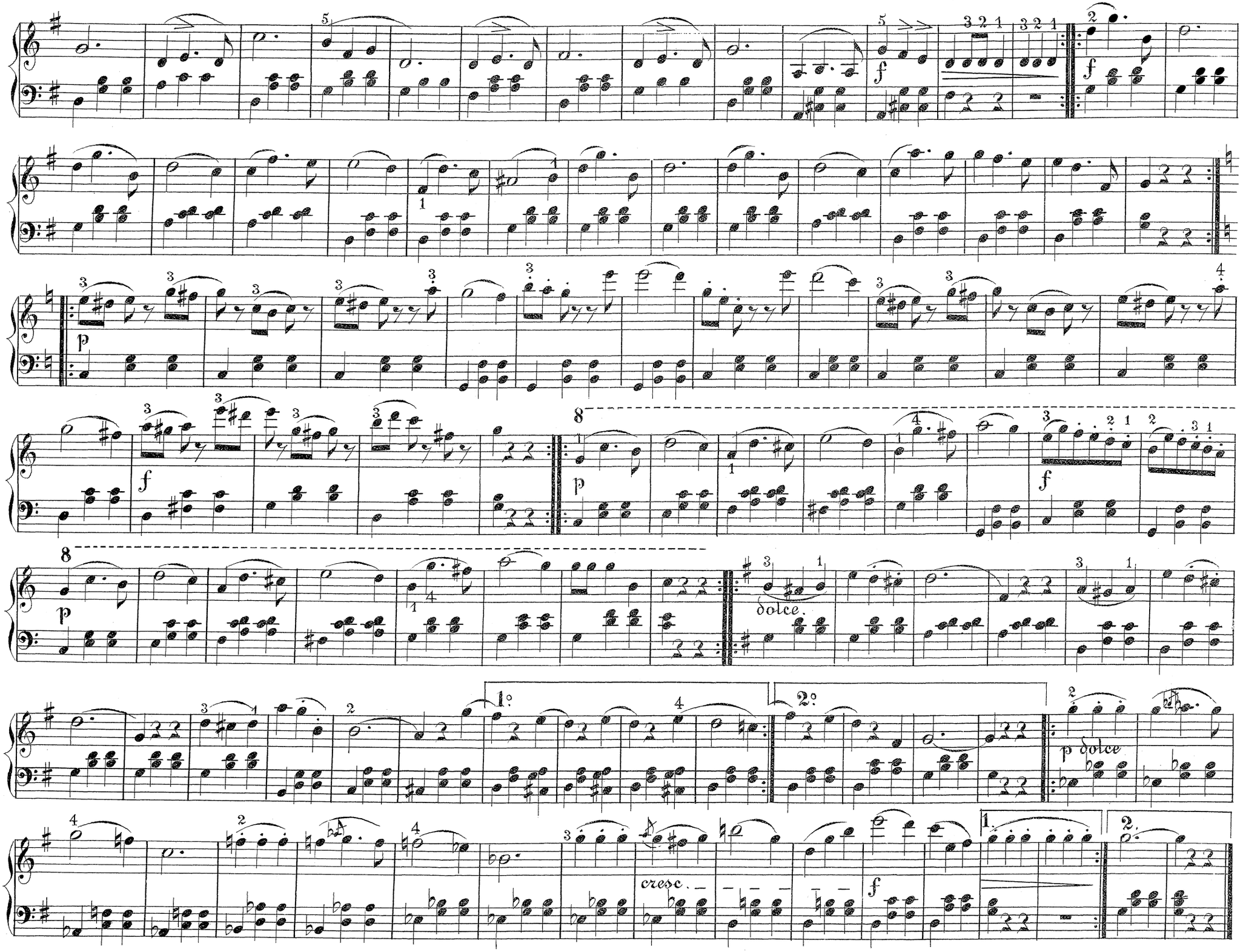
f
p
f
p
dolce.
1°
2°
p dolce
cresc.
f
1.
2.

Myrthenkronan. Vals.

L. Berner.

№ 8.

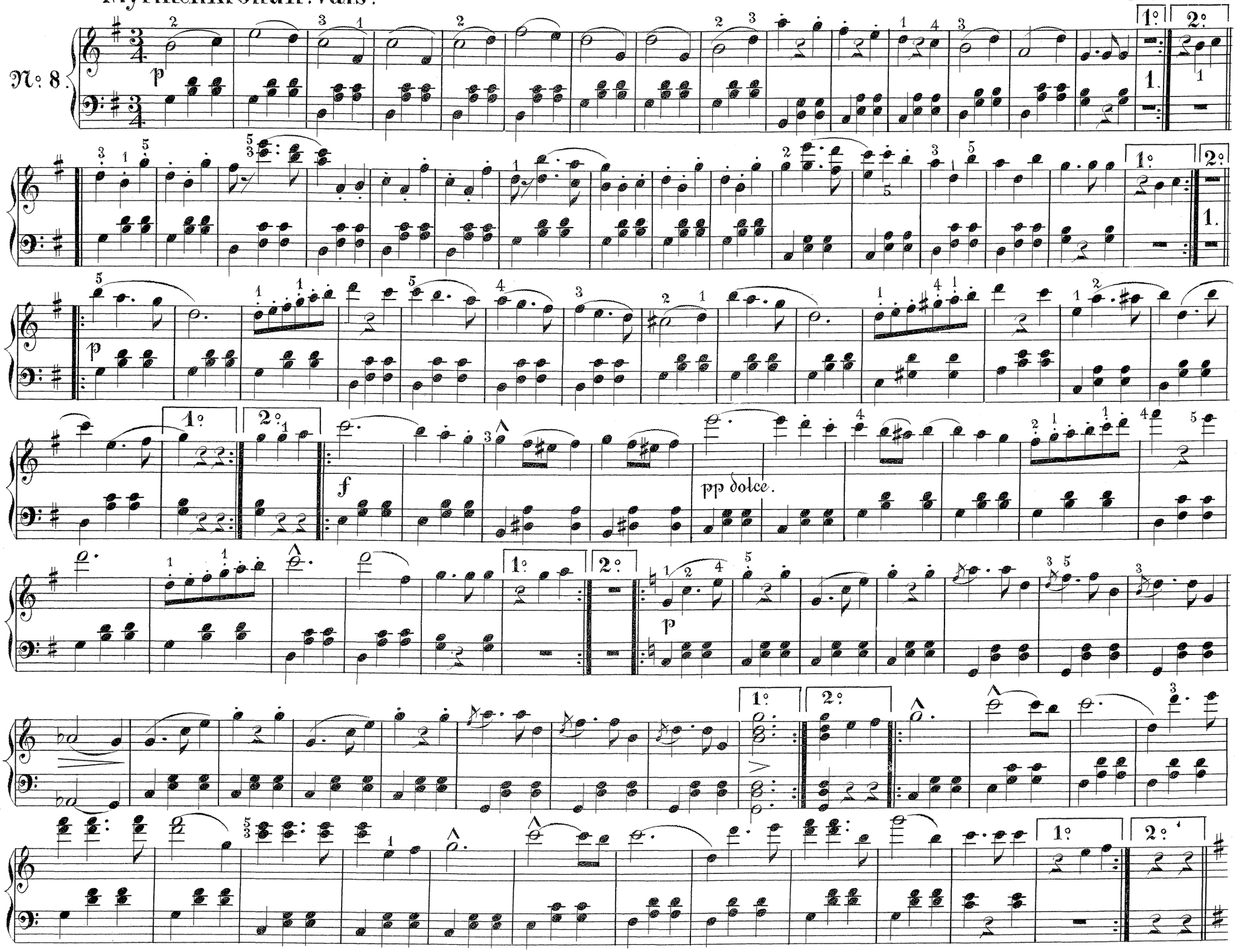

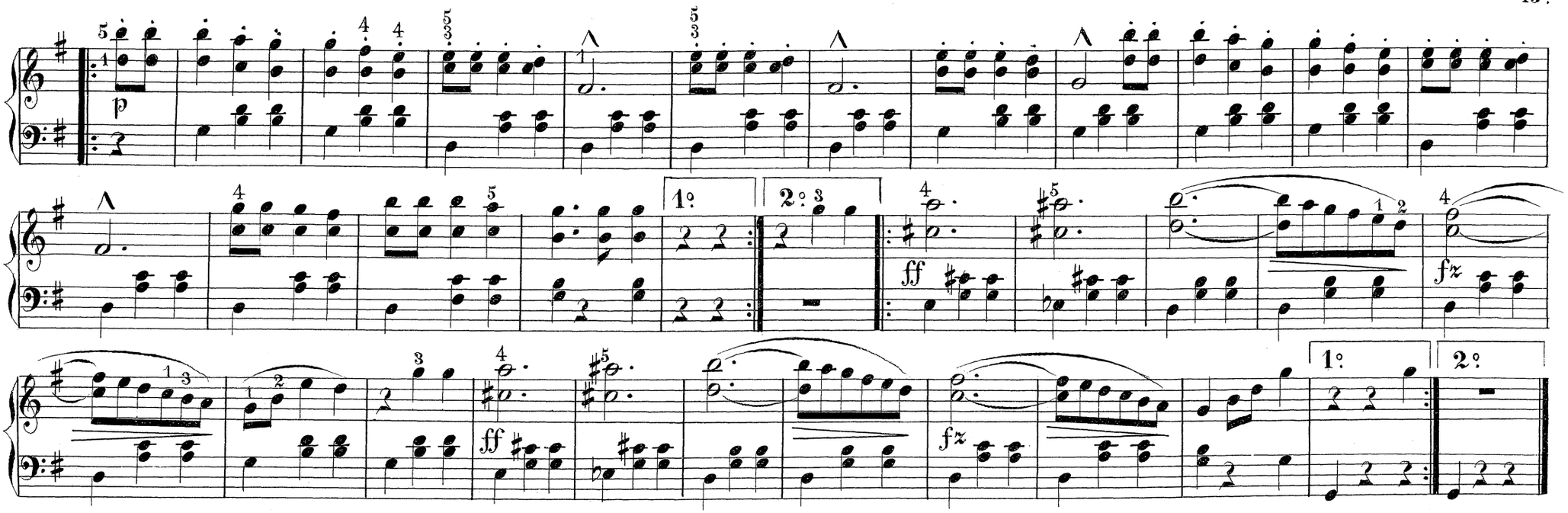

Souviens-toi. Vals.

E. Waldteufel.

№ 9.

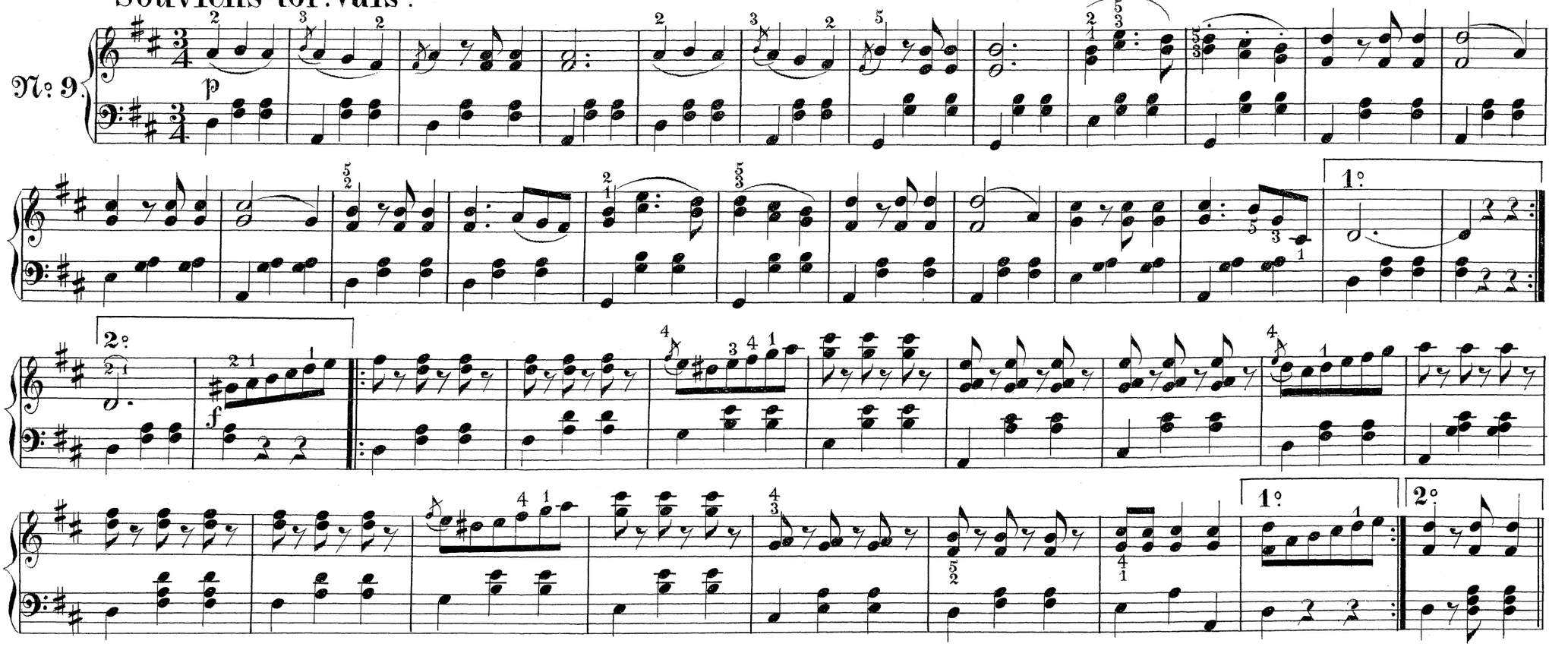

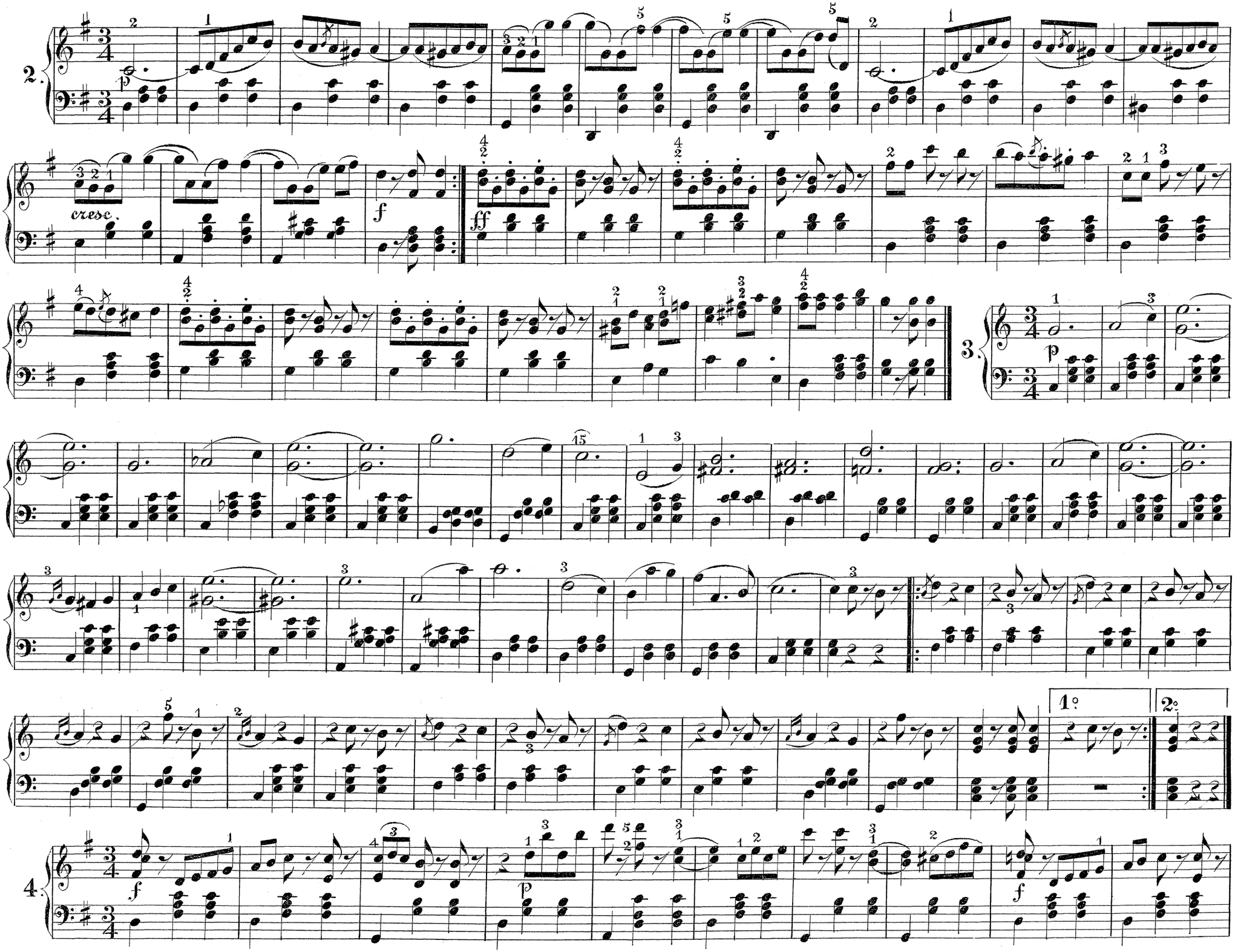
2.
p
cresc.
f
ff
3.
p
15
1°
2°
4.
f
p
f

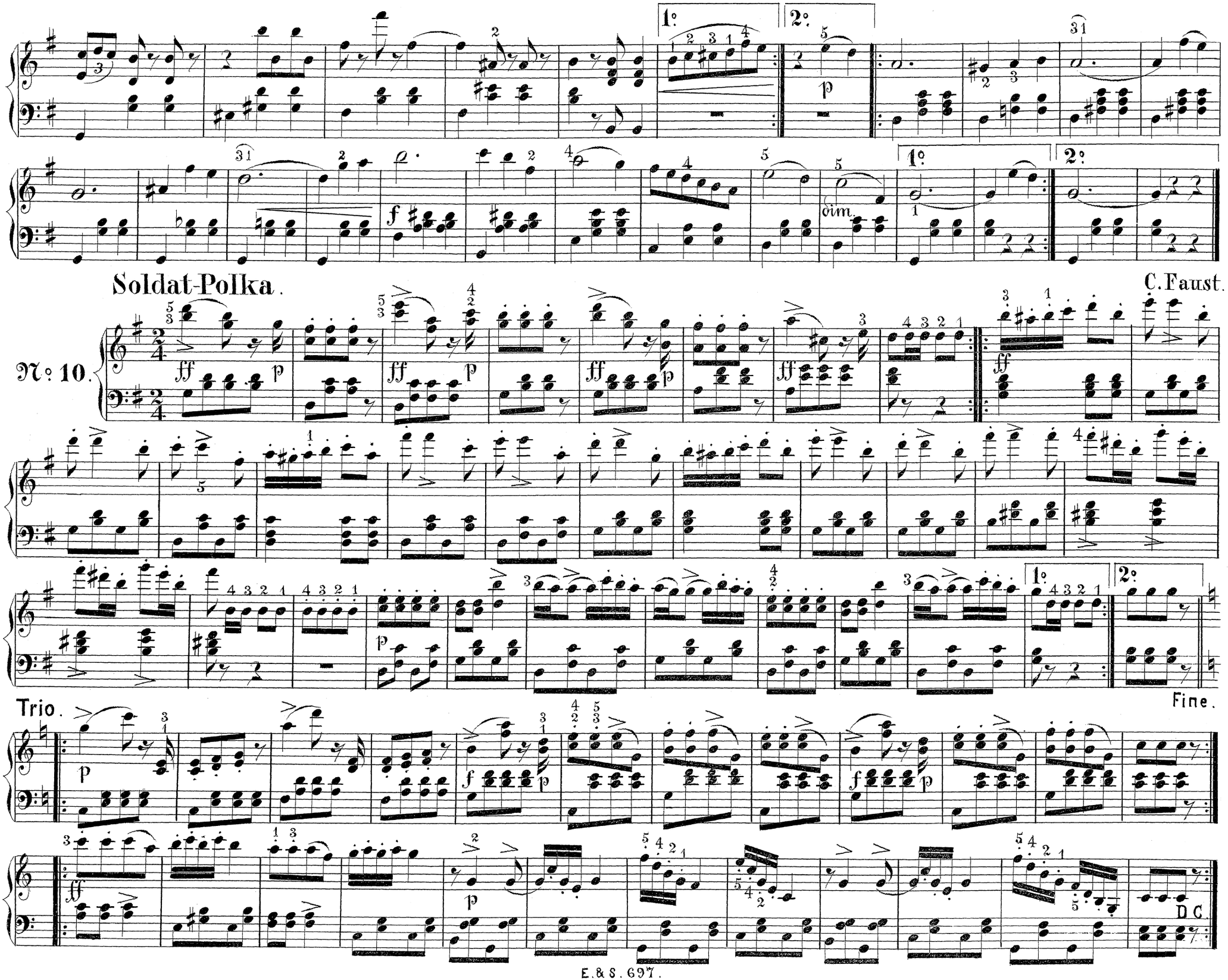
1°
2°
dim.
Soldat-Polka.
C. Faust.
No. 10.
Trio.
Fine.
D.C.

Klockspels-Polka.

A Herzog.

№ 11.

Trio.

Fine.

D.C.al Fine.

Prima-Vista-Polka.

O. Heyer.

№ 12.

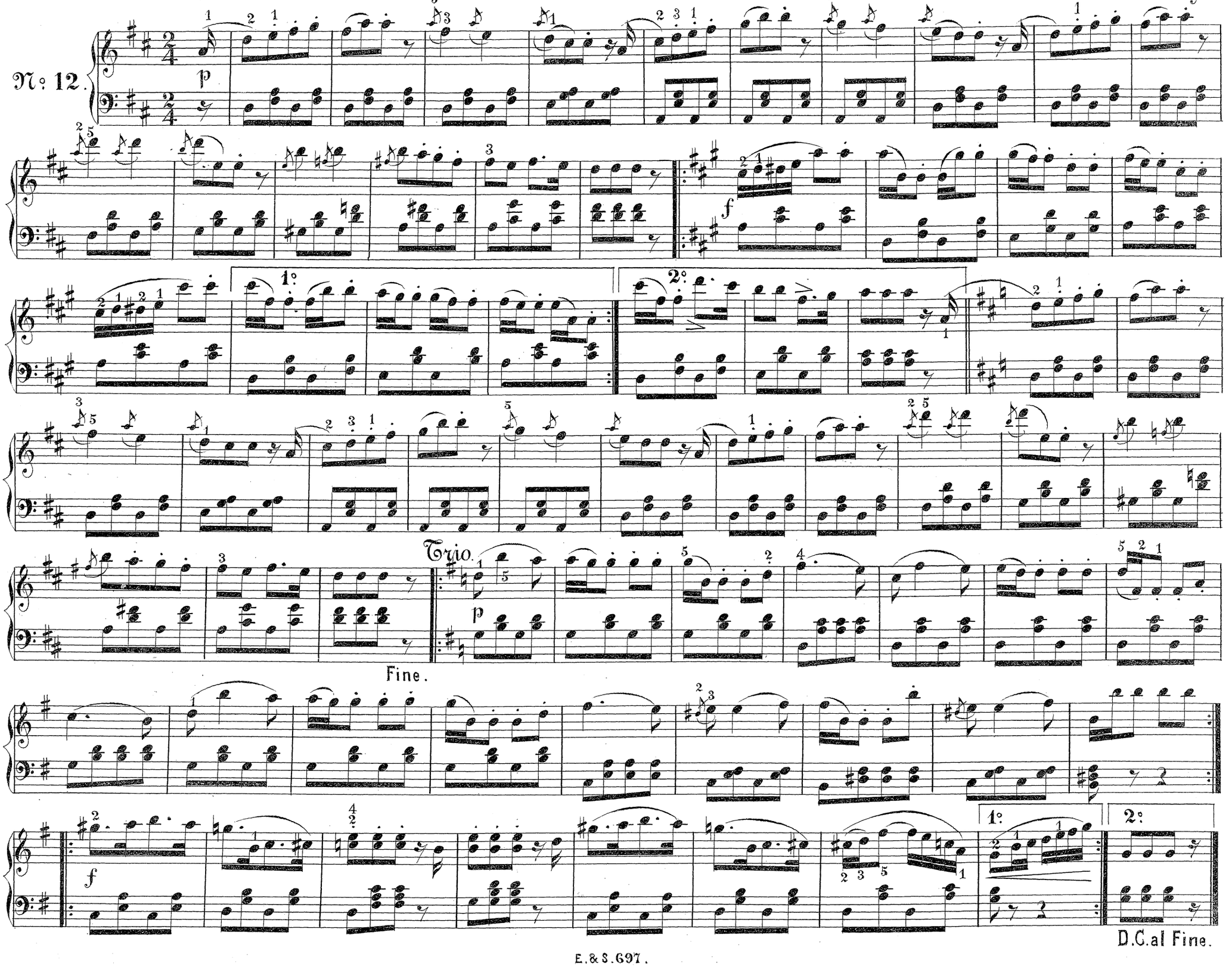

Apropos-Polka.

C. Faust.

№ 13.

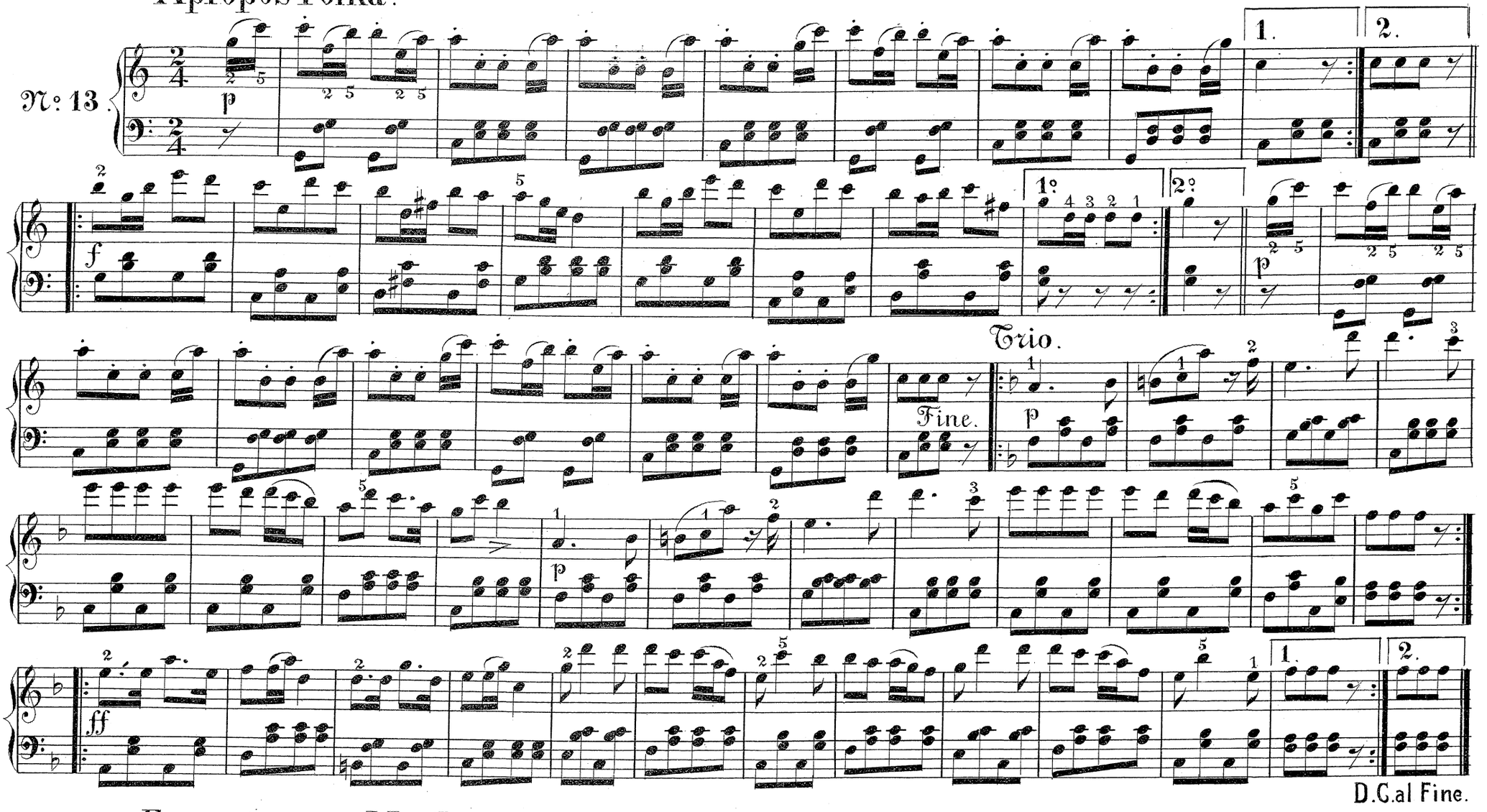

Française ur Op. Martha.

F. Flotow.

№ 14.

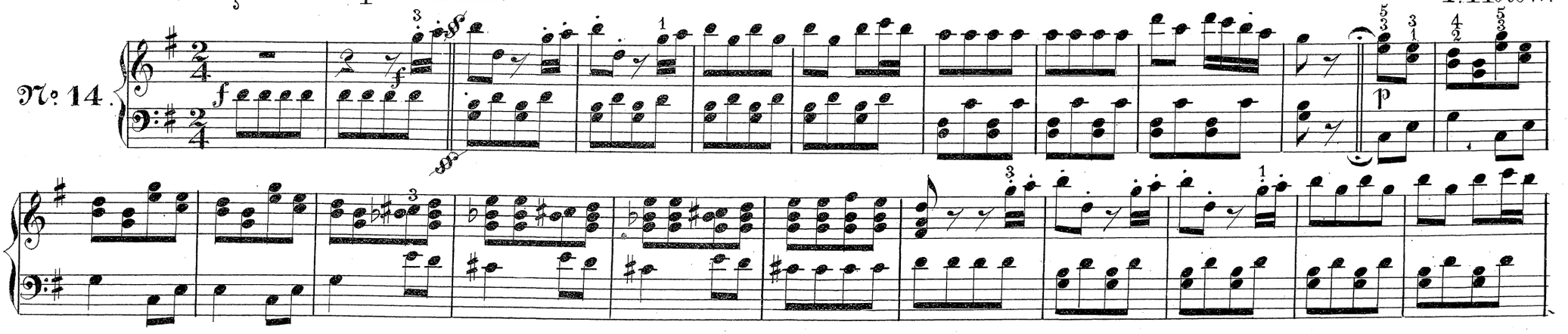

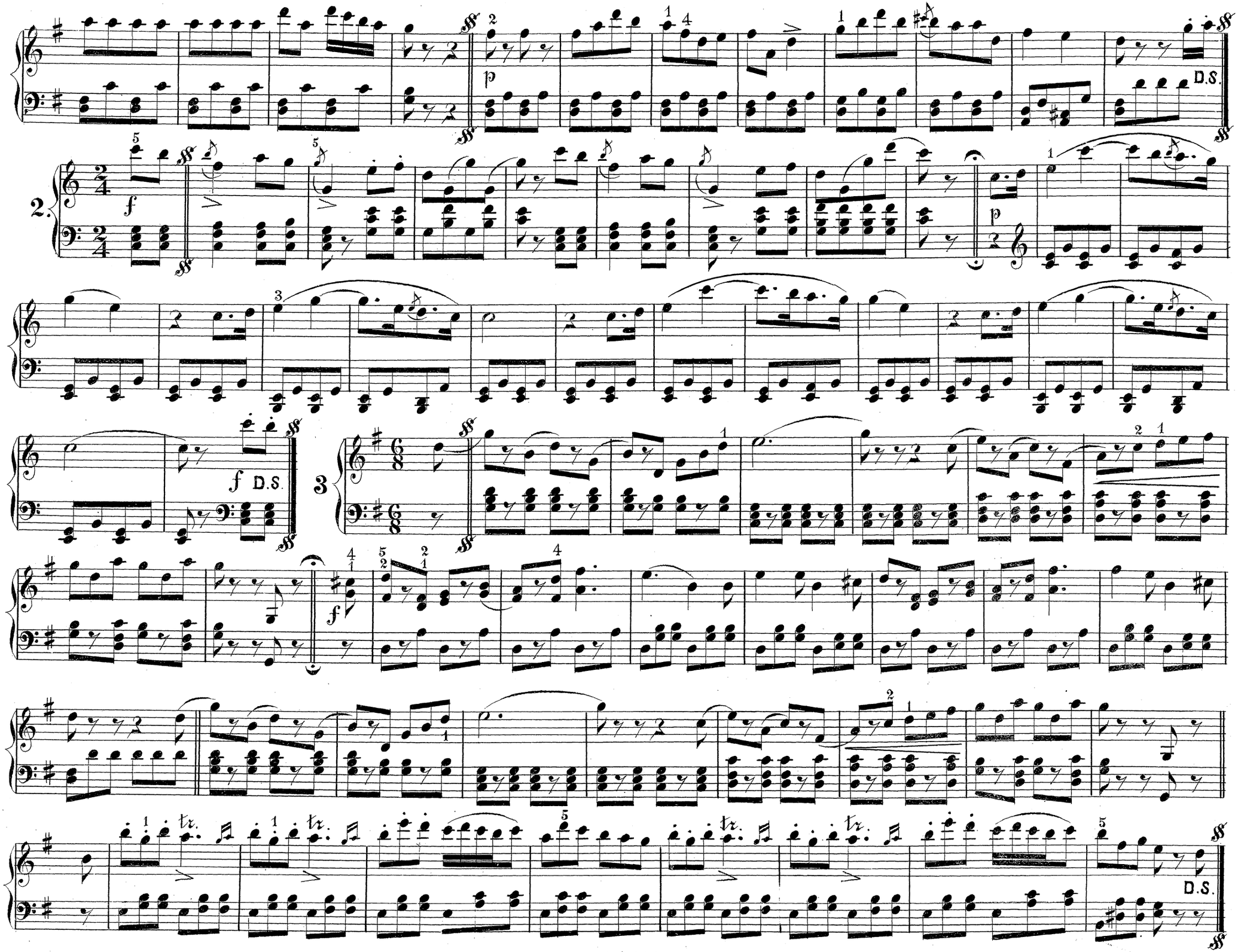
D.S.
2.
f
p
f D.S.
3
f
D.S.

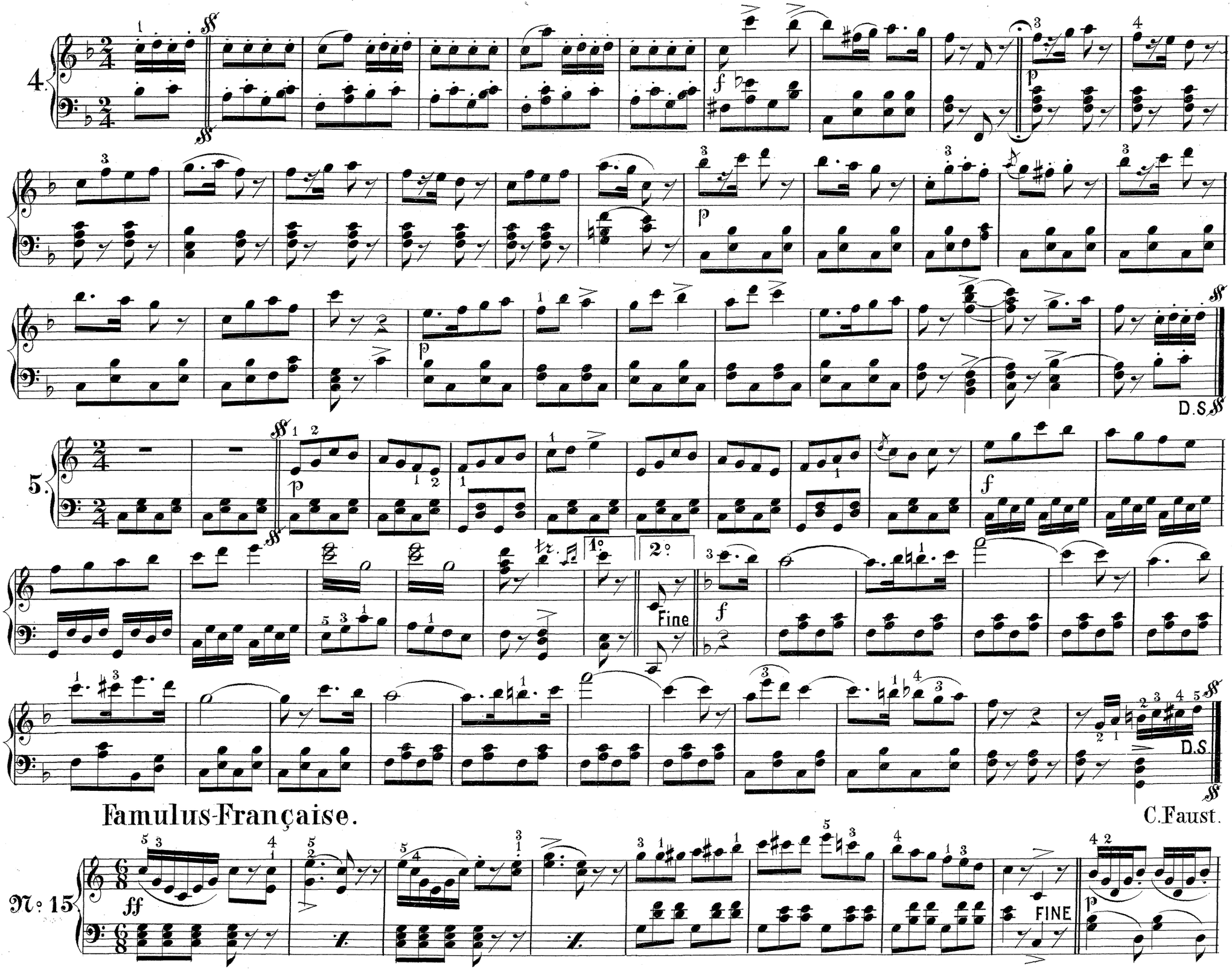

Famulus-Française.

C. Faust.

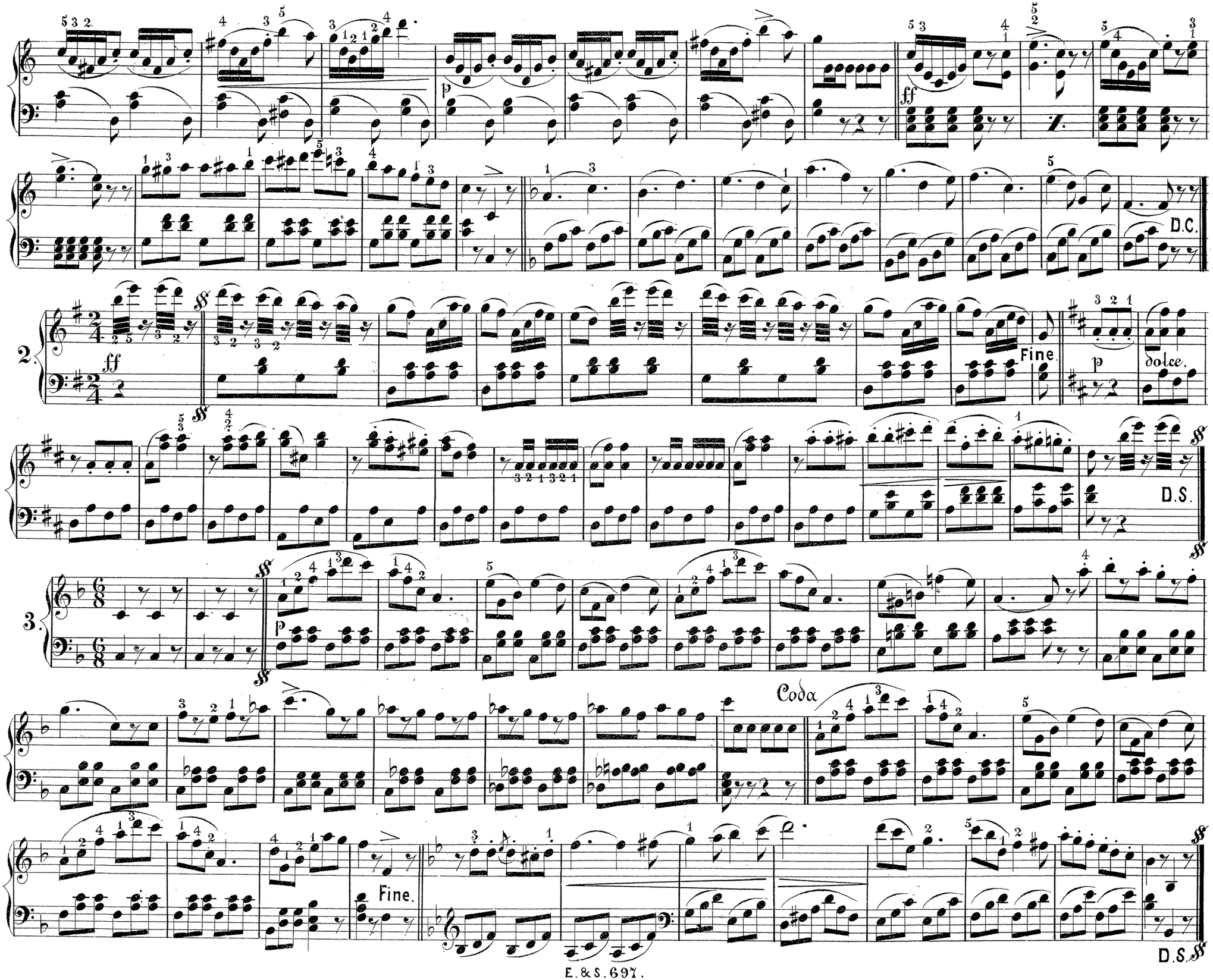
ff
D.C.
2.
ff
Fine
p
dolce.
D.S.
3.
p
Coda
Fine.
D.S.

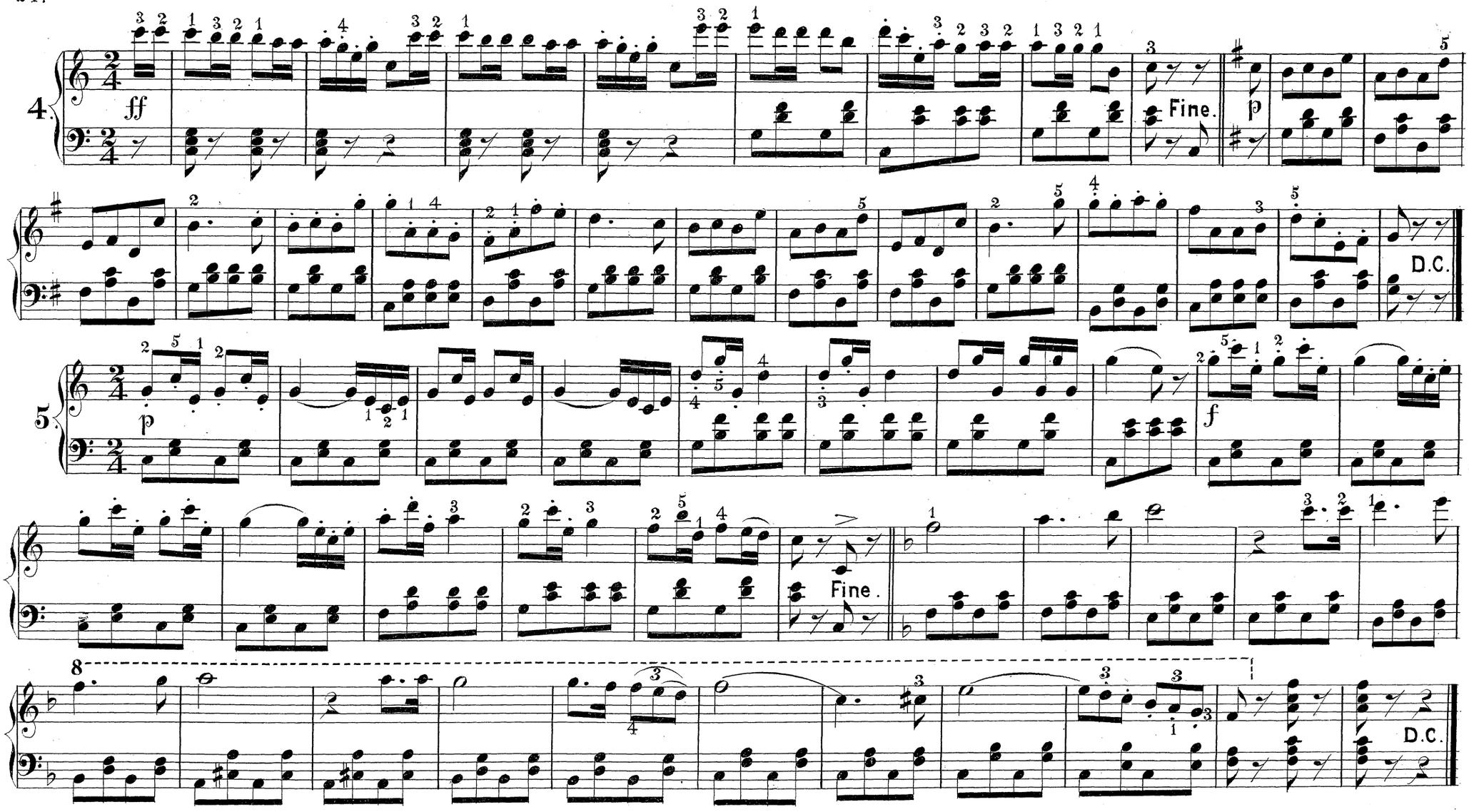

Lancier-Quadrille.

C. Schubert.

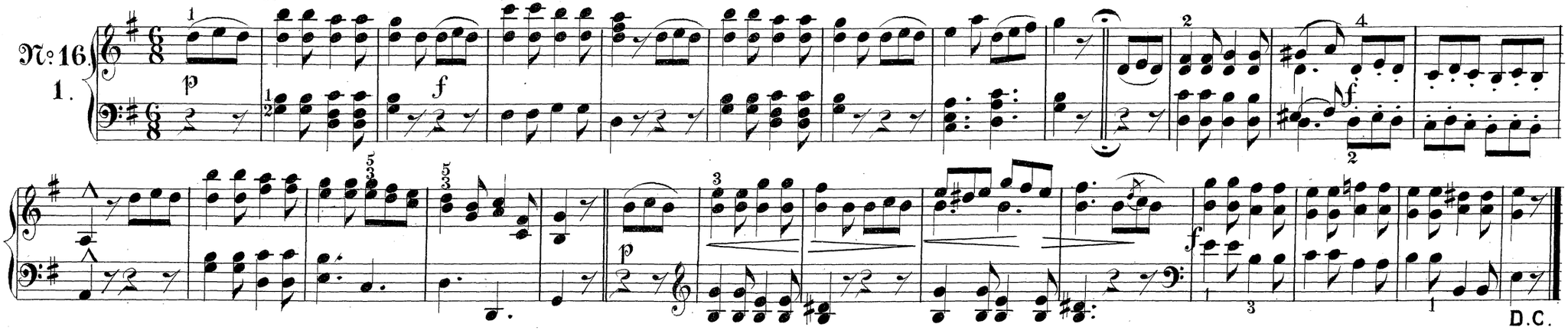

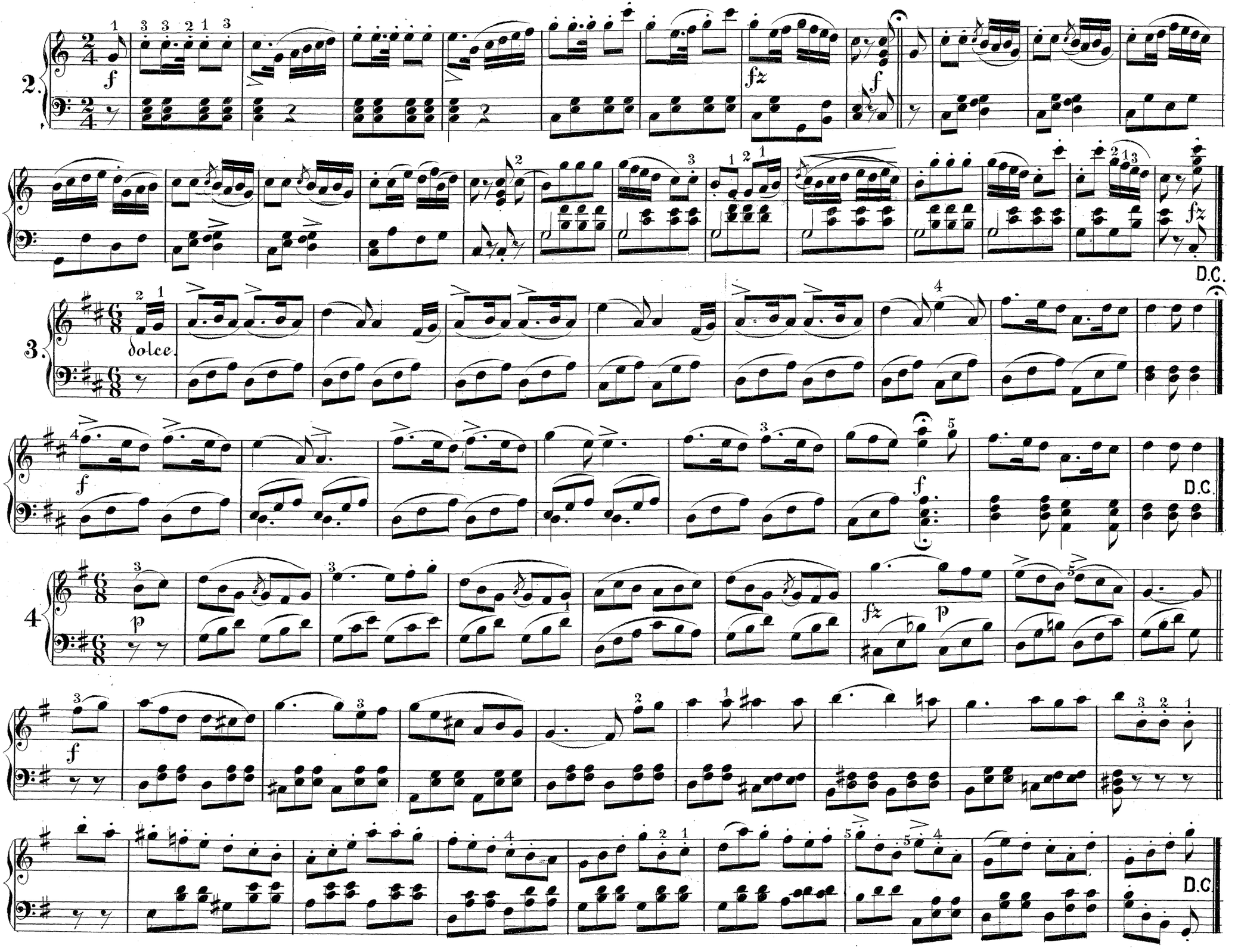
2.
f
fz
f
fz
D.C.
3.
dolce.
f
D.C.
4
p
fz
p
f
D.C.

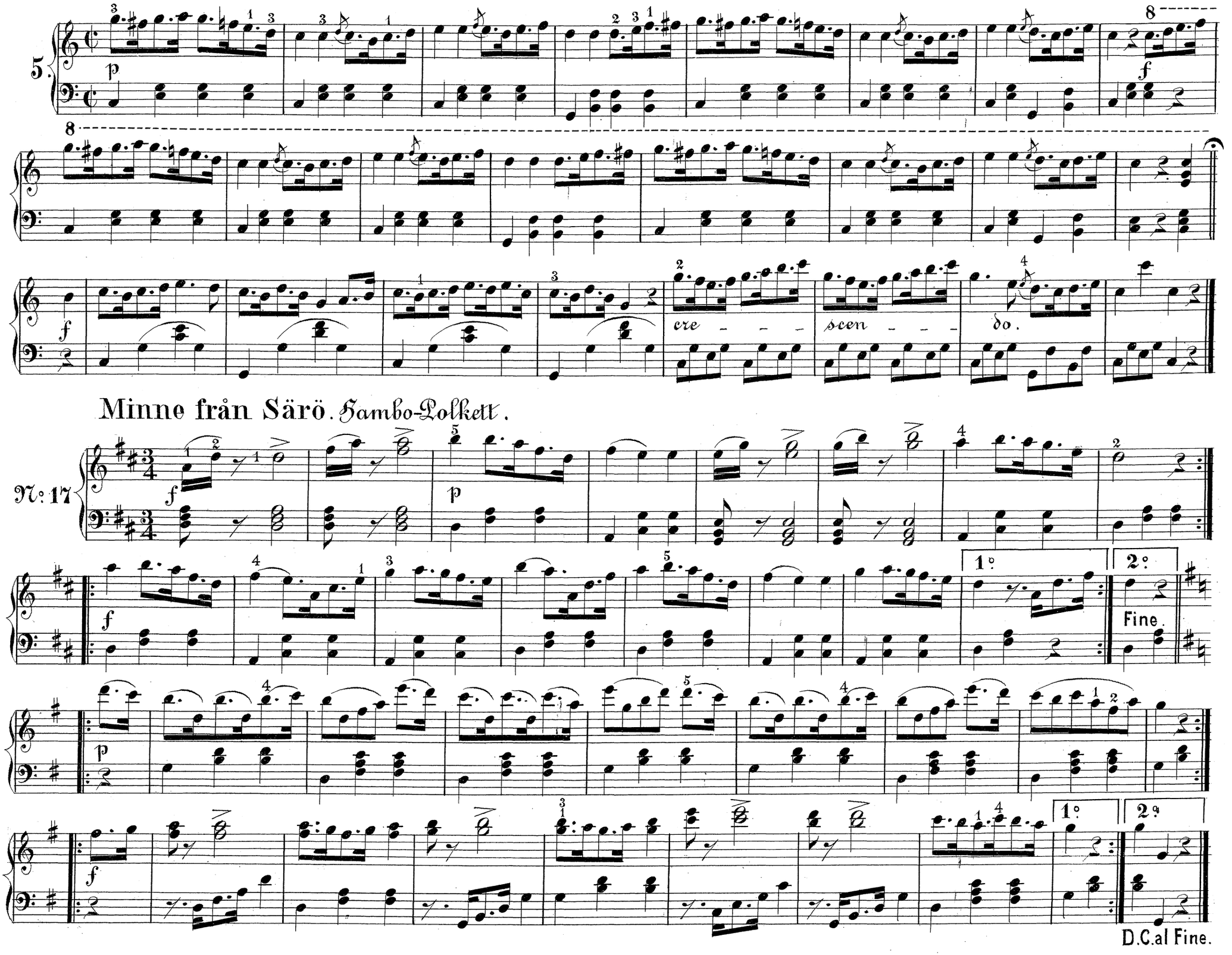
5.
p
f
cre - - - scen - - - do.
Minne från Särö. Sambo-Polkett.
No. 17
1°
2°
Fine.
D.C. al Fine.

Charmant! Polka-Mazurka.

C. Faust.

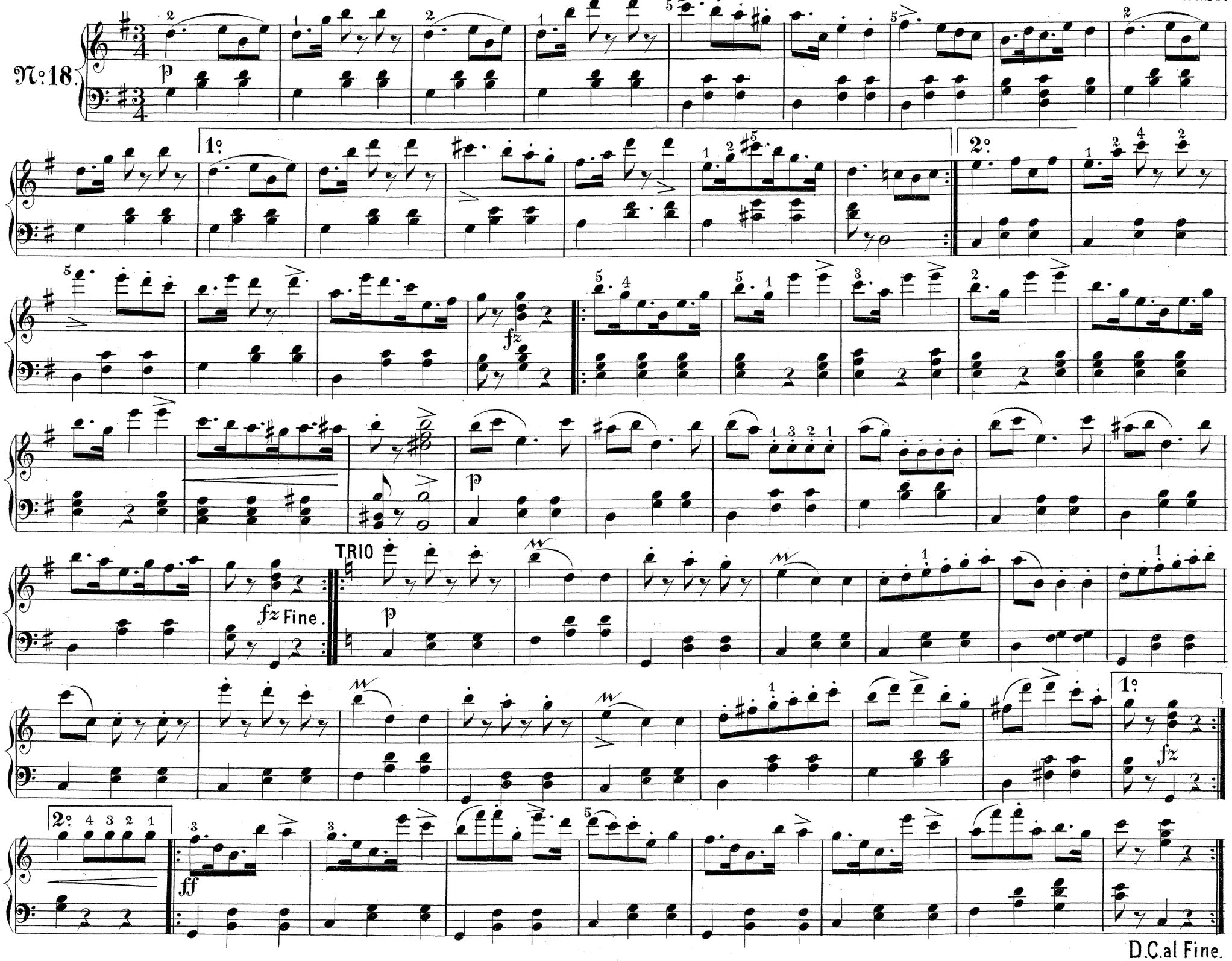

Helgolandsflickan. Polka-Mazurka.

Th. Kopff.

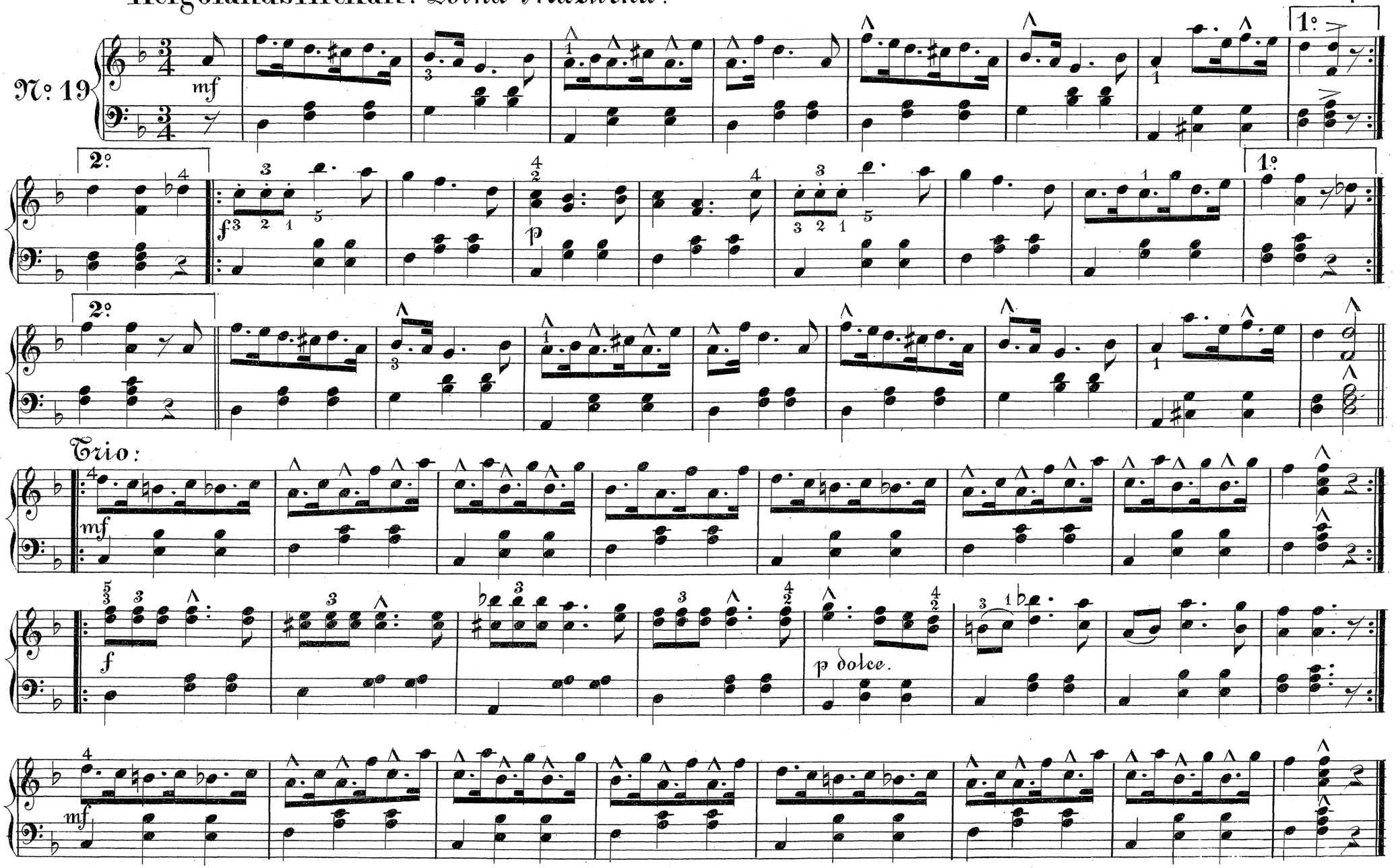

Rheinländer.

W. Peglow.

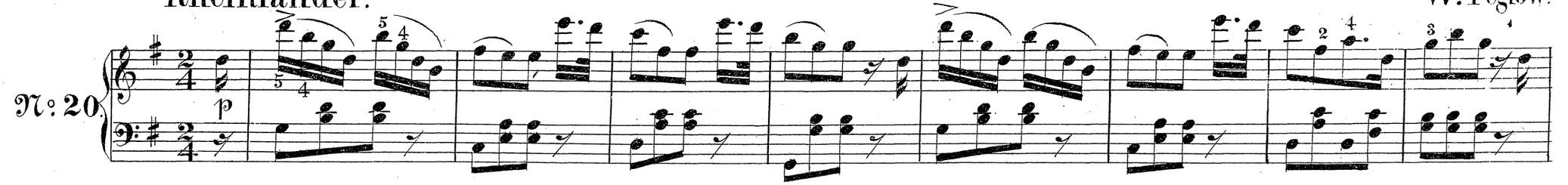

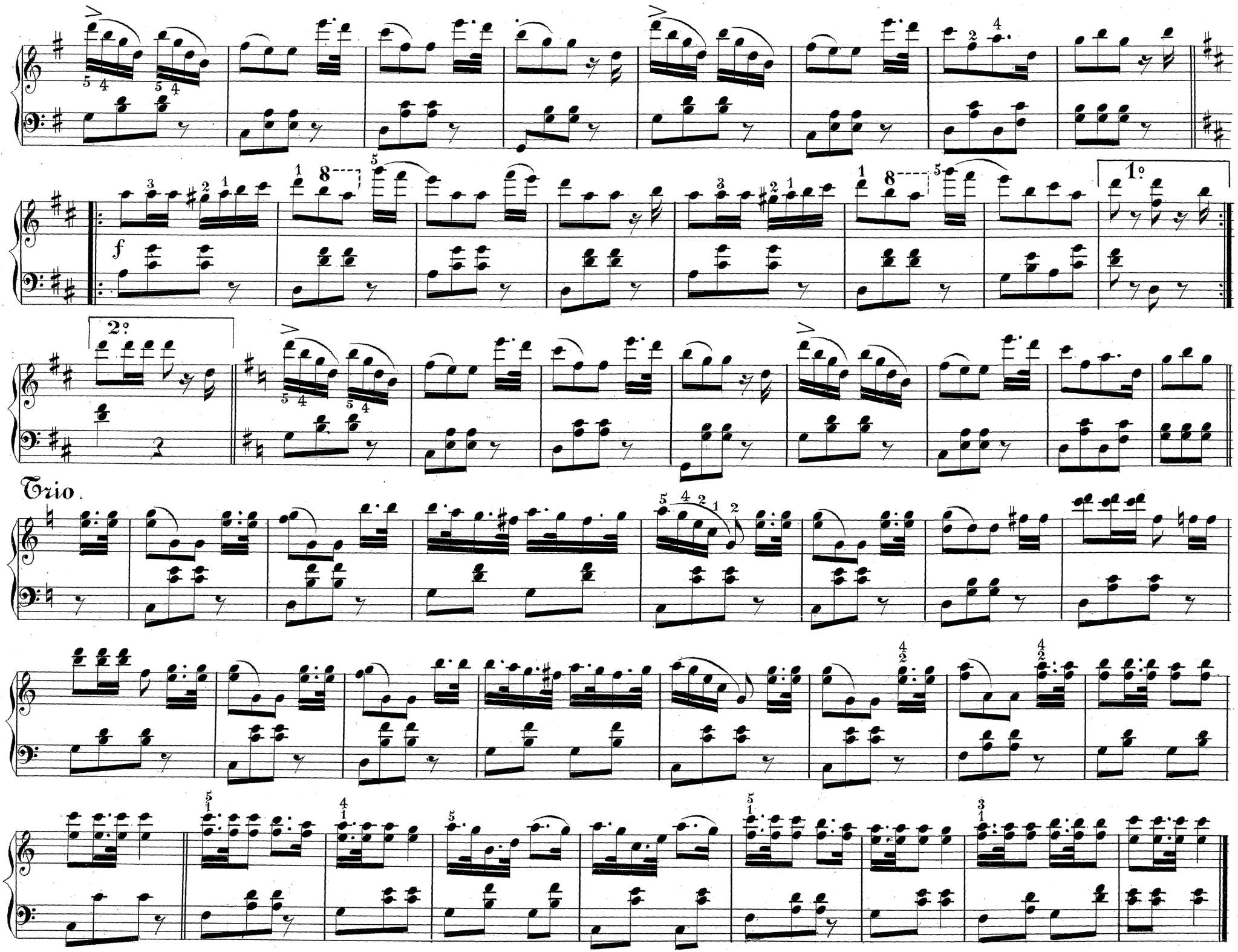
1°
2°
Trio.

Storm-Marsch-Galopp.

B. Bilse.

№ 21.

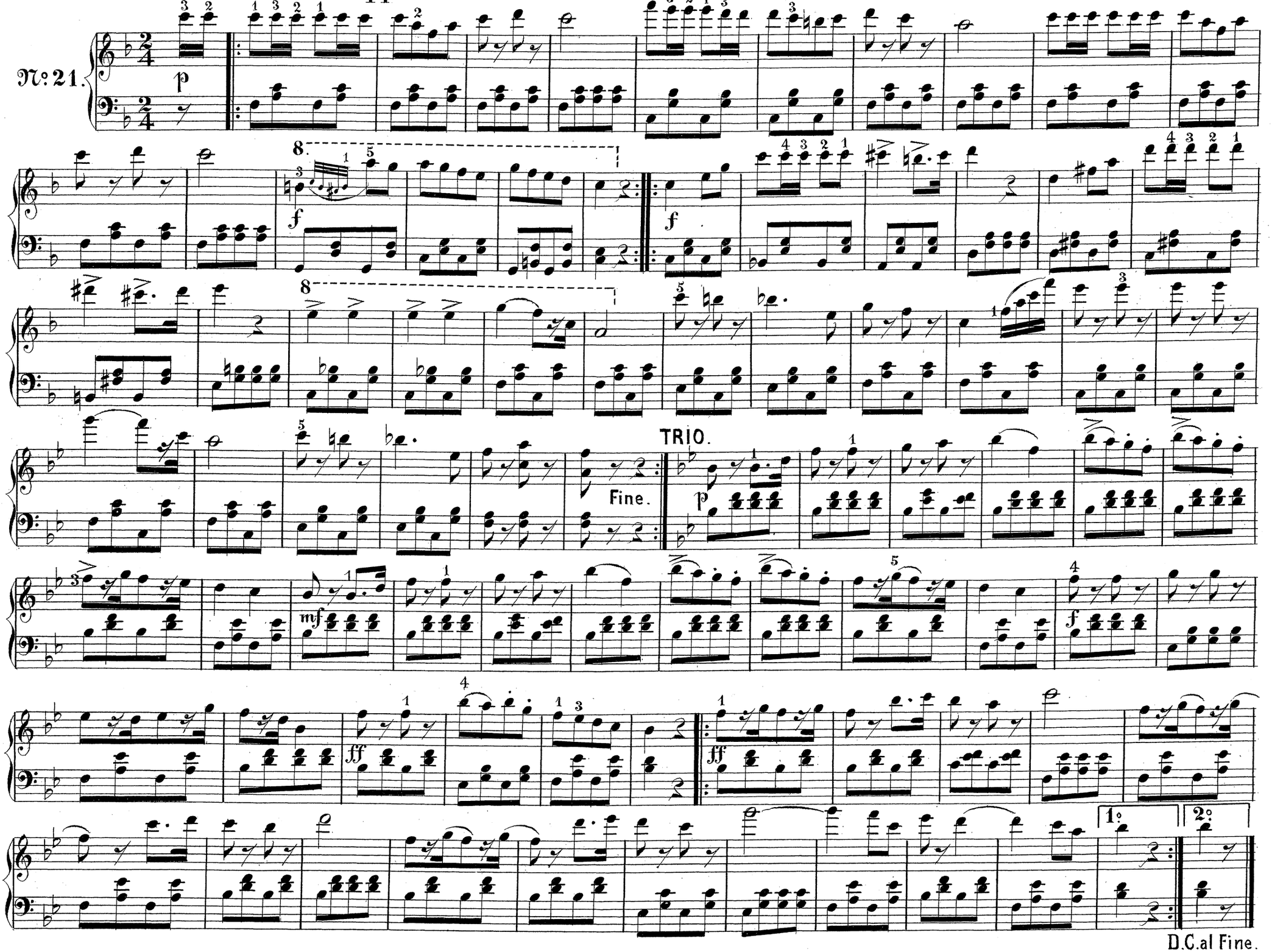

Cachucha.

№: 22.

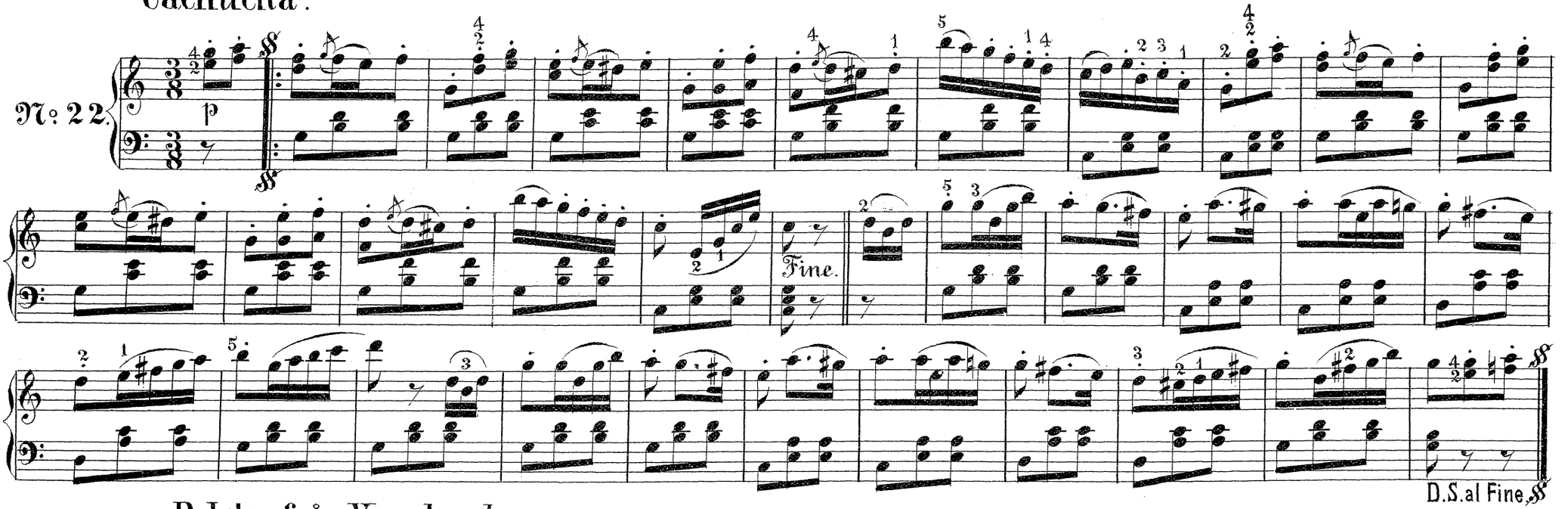

Polska från Vermland.

№: 23.
Allegro.

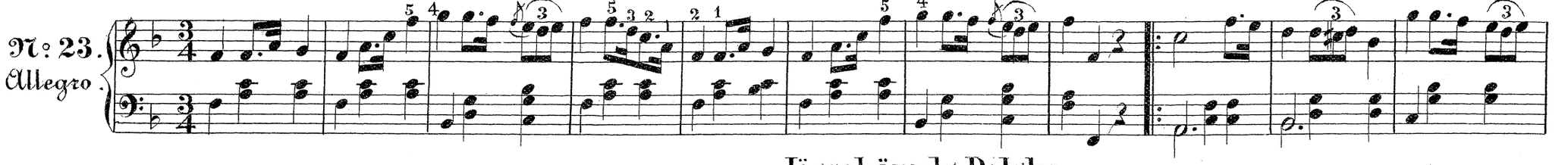

Jössehärads-Polska.

№: 24.
All: vivace.

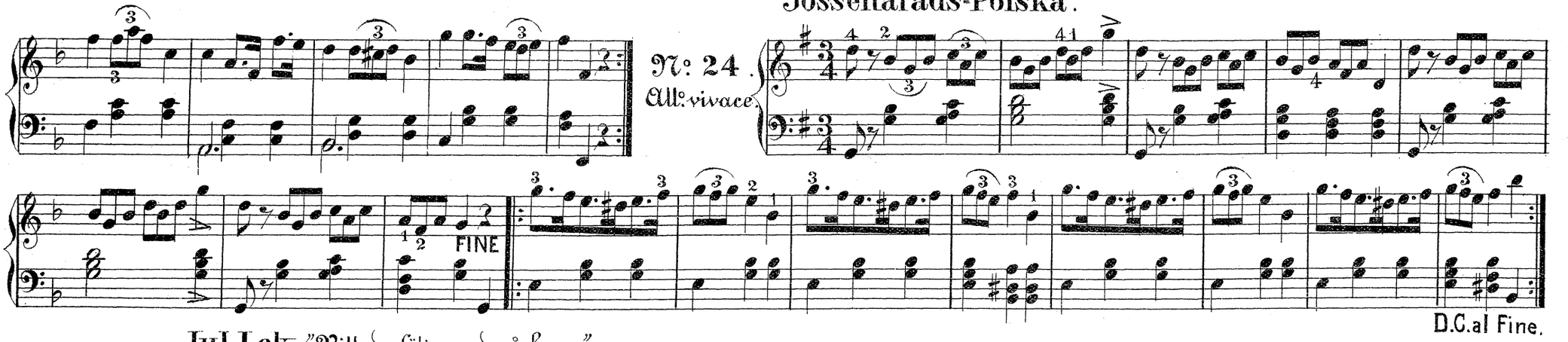

Jul-Lek. "Vill du följa med så kom."
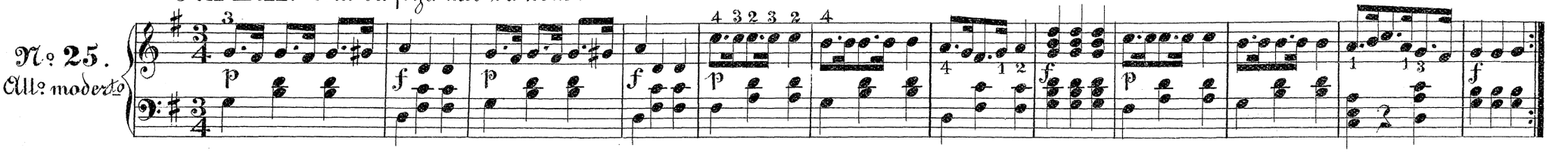
№: 25.
All: moderato.